The Weather
Tonight, Thunder Showers
Wednesday, Cooler
Temperatures today: Max., 90; Min., 70
Detailed report on last page

The Kingston Daily Freeman

First in News
Local, National, Foreign
Ulster County's Leading
Adveritsing Medium

VOL. LXIX.—No. 242. CITY OF KINGSTON, N. Y., TUESDAY EVENING, JULY 30, 1940. PRICE FOUR CENTS

NAZI AERIAL DRIVE TAKES HEAVY TOLL

Civilians Are Killed, Houses Fall

Attack Only a 'Puny' Example of What Hitler Has in Store for British

Ships Sunk

English Say the Raid Cost the Germans 20 War Planes

(By The Associated Press)

London, July 30—German warplanes struck punishing new blows on Britain's coast today, taking an undisclosed toll of civilian life with air attacks that continued through night and day.

Heaviest hit were towns on the east coast, above and below the mouth of the Thames.

A lone Nazi raider, dumping his heavy bombs in several salvos on a congested working class district, killed several persons, one of them an infant, in a southeast town. Several others were injured, some buried under the debris of shattered buildings.

The bombs burst on houses along a narrow street, destroying four on one side and three on the other.

In another raid on an east Anglian town, on the coast northeast of London, the ministry of home security said, "some damage was done to property and there were some casualties, a proportion of which were fatal."

While the British admiralty was announcing that Germany had sunk 35,577 tons of the empire's shipping in the week ending July 21, the German high command maintained that much damage done in the Dover fight alone.

Nazi dive bombers, the high command said, virtually destroyed four ships, totalling 32,000 tons in the Dover attack.

It also said German airmen sank a 10,000-ton cruiser in the English channel, as well as a small merchant vessel.

England claimed that yesterday's air attacks cost the Germans 20 planes, 17 of them in the Dover battle where 80 Nazis bombers and fighters were fought off by R. A. F. men. Loss of one British plane was acknowledged. Germany, on the other hand, claimed 15 British planes were shot down and only three German craft were lost.

The British also acknowledged that three soldiers were killed in an explosion yesterday at Gibraltar, but said the cause was not known.

The German press said the swelling storm of air attacks is only a "puny" sample of what Adolf Hitler has in store, but already has taken a tremendous toll of British shipping.

With other American nations lined up solidly for all three of the United States' economic, military and anti-fifth column proposals, before the Pan American conference in Havana, Argentina bored a loop-hole in the most important.

The Argentine delegation disclosed last night, on the eve of formal signing, that their approval of a broadened Monroe Doctrine clause providing trusteeship over endangered European possessions in the western hemisphere was subject to ratification by their government. The conference ends today.

Air Raids Resumed

After dark yesterday the air raids were resumed. The British government admitted some property damage resulted and said one raiding bomber was shot down early this morning.

The Berlin newspaper Dorsen Zeitung said that although the raids so far had only "softened" the English defense system for the big blow, bombs and torpedoes cost the British 257,000 tons of shipping in the weekended July 27.

Britain was expected in London to widen her own blockade against supplies possibly reaching Germany with intensified contraband control over all ships bound for Europe and certain North African ports.

It was believed Minister of Economic Warfare Hugh Dalton would give the House of Commons a statement on this subject today before the legislators began a secret debate on foreign affairs.

Authoritative sources reported last night at Bucharest that Rumania, willing to effect a quick compromise with her neighbors on their territorial demands, has been given just seven weeks to negotiate a settlement.

Adolf Hitler was said to have told Rumania that Germany would solve the territorial prob-

(Continued on Page Seven)

British Cruiser Dodges Bombs

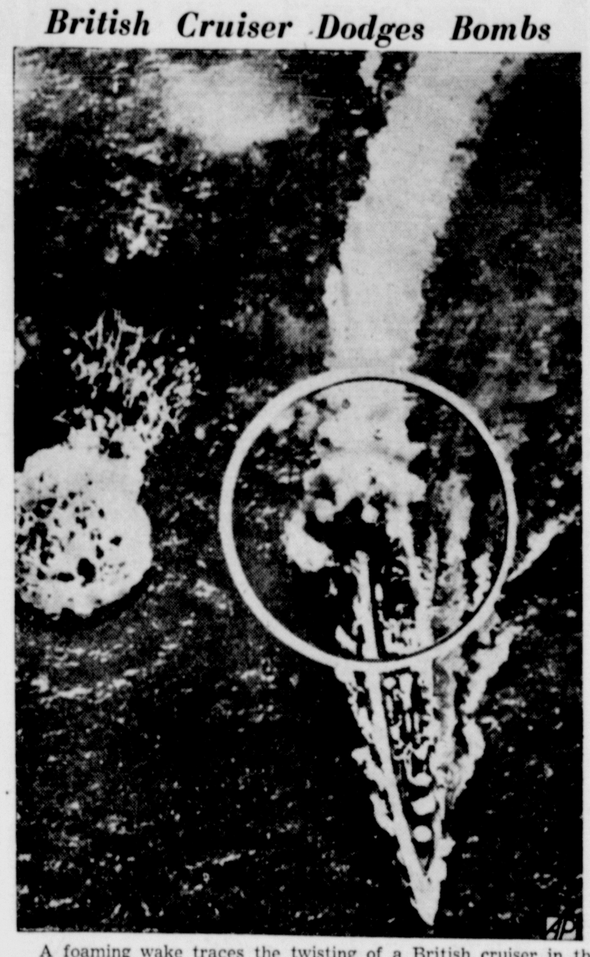

A foaming wake traces the twisting of a British cruiser in the Mediterranean as Italian bombers attack. Italians say a bomb is hitting the ship in the circled area. At left the sea boils with an explosive miss.

Movement to Modify The Conscription Bill

Measure Too Far-Reaching, Says Sen. Byrnes; Calls All Men From 18 to 64

(By The Associated Press)

Washington, July 30—A movement to modify the Burke-Wadsworth conscription bill gained strength today through compromise proposals offered by Senator Byrnes (D., S. C.) and Chairman May (D., Ky.) of the House military committee.

Byrnes, an administration lieutenant, said he considered the measure too far-reaching, but emphasized that he had not discussed it with President Roosevelt.

The bill up for final approval today by the Senate military committee, would call for registration of all men between 18 and 64, with those between 21 and 45 subject to a selective draft and subsequent military training.

Byrnes, however, said he favored limiting registration mainly to those who might logically be called for immediate army and navy service.

As the House military committee resumed hearings on the subject, Representative May told reporters that since estimates indicated the conscription program would cost $100,000,000, he was looking for places to reduce it. This probably could be done, he said, lowering the top age limit of the men who might be called into service.

"I don't quite see the object of laying open to the draft every man up to 45," May said. "That is

(Continued on Page 10)

Motor Accidents Due to 'Near Jitters'

Chicago, July 30 (AP)—"Wartime jitters"—the war's psychological effects on American motorists—were held partly responsible today for a sharp increase in the nation's traffic deaths.

Reporting an eight per cent increase in traffic deaths for the first half of 1940 compared with the same period last year, the National Safety Council attributed the rise to greater travel and "wartime jitters."

There were 14,740 persons killed in motor accidents during the first six months of 1940, or 1,040 more than in the like 1939 period.

The June death toll of 2,820 was 15 per cent greater than that of June, 1939, and the largest for any month since March, 1937. June also was the ninth consecutive month to show an increase over the same month of the preceding year, the council said.

Threatened With Reprisals

Los Angeles, July 30 (AP)—Dr. Renato Senise says that Vice Governor Binna of the Italian propaganda ministry has threatened him with reprisals against his uncle in Italy unless he drops his suit for $30,000 against Film Producer Hal Roach. Senise introduced into the trial a document purportedly signed by Binna, written in Italian. Translated for the court, it advised Senise that if he did not reach an "understanding" with Roach or dismiss the action his uncle, Carmine Senise, chief of the Italian police force, was in danger of violent reprisals.

Homemaking Department Ladies Preparing Exhibits for County Fair

The annual Ulster County Fair, which is to be held on August 21 at Forsyth Park, in less than a month away. This leaves just enough time for those interested in the competitive exhibits of the Homemaking Department to prepare their entries in such a manner as to "top" last year's showing which was considered one of the finest ever in the county.

The homemaking department consists of foods, furniture and furnishings, clothing, crafts and hobbies.

For homemakers who are adept, there is a sweepstake prize of $10 offered for the largest number of prize points provided contestants win a prize in at least three of the four sections.

As an added attraction this year the homemaker will have a chance to exhibit her well tested "Ideas and Ideals" by exhibiting her contribution to better homemaking. It may be a collection of home-made games or toys; kitchen gadgets; a week's menu for the family showing saving of time; fuel and money; a plan of daily work for an average month in the year; a week's winter menus showing best use of home produced, home preserved foods; play materials for the convalescent child; collection of stories for reading aloud to the family or any other idea she has found practicable. Prizes will be first $10; second $5; third $3. Whatever may be the idea it must be exhibited in some way. Charts, illustrations, etc., may be used. Entries and space for "Ideas and Ideals" must be made not later than noon on August 12. All other entries must be made not later than August 14.

An entry fee of 10 per cent of the first premium must accompany the entry. Entry blanks and premium lists can be secured from the Home Bureau office, 280 Wall street, in the basement of the Ulster County Savings Bank.

Showers Bring Slight Relief; Death Toll 765

Forecast Indicates That Lower Temperatures Are in the Offing for New York State; Genesee Cloudburst

(By The Associated Press)

Thundershowers brought a measure of relief to some parts of the parched nation today but for most of the country the day was just another lap in the heat marathon.

As the mercury again climbed toward the nineties, the number of deaths from the season's most prolonged heat wave increased to 765. Heat deaths numbered 382, drownings 383.

Illinois reported 74 deaths attributed to heat prostration, most of them in Chicago.

Weather observers reported a "rather slight" cool air mass moving eastward from North Dakota and Minnesota but it was not expected to afford much relief beyond northern Illinois and Indiana.

Showers brought temporary respite in the lake region and at scattered points in the Atlantic and Gulf states, the Appalachian district and the upper Ohio valley. Torrential rains in the foothills west of Fountain, Colo., caused extensive damage to crops, washed out railroad tracks and delayed automobile traffic between Colorado Springs and Pueblo.

Late afternoon showers yesterday provided overnight relief for Washington, D. C., where nine deaths were reported in a 24-hour period.

Showers for the second consecutive day brought a 10 degree drop in Virginia temperatures. Rain promised to further alleviate the heat in New York city, where the torrid weather moderated somewhat last night.

Temperatures in the nineties prevailed over most of the continent east of the Rockies yesterday. It was 103 at Loredo, Tex., on the Rio Grande, and 102 at Burley, Idaho; 100.5 in Lancaster, Pa., and 104 in Waynoka, Okla.

Albany, N. Y., July 30 (AP)—New York mopped its collective brow a 12th straight day today and looked hopefully, yet skeptically, toward the weather man.

Counting a total of 38 heat deaths—26 drownings, five from lightning, seven from heart attacks, it found little relief after heavy thunder, rain and windstorms, but forecasts indicated lower temperatures in the offing.

Midnight readings showed 72 at Albany, which had a high yesterday of 92; 75 at Jamestown, whose maximum was 93; 79 at Syracuse, where the top was 95 and low, 65; 78 at Rochester, a drop from 93, and 80 at Buffalo, where it had been 85 downtown and 91 at the airport. New York city's midnight figure was 79.

Hornell recorded its hottest day this year—95 in the shade—but found some relief in an afternoon shower.

The weather was more violent elsewhere.

The Genesee valley in the Mt. Morris area experienced a miniature cloudburst with high wind flattening ripened wheat and oats. Lightning struck several trees.

Seventeen persons were driven to the street and one fireman, Patrick Rogers, overcome when fire believed to have been caused by lightning destroyed a three-story former (Collins) hotel building in Watervliet.

Lightning hit several structures in Albany, Schenectady, Rotterdam and Cohoes during two severe capital district thunderstorms. Some Albany streets were flooded deeply and pressure blew storm sewer manholes high. Hundreds of automobiles were stalled in flooded thoroughfares.

Stiff wind unroofed the home of George Chesebro on the Meadowdale-Guilderland Center road, also flattening the barn and uprooting 14 60-foot pine trees. Chesebro rescued his invalid mother from the house amid the storm.

Early-evening darkness slowed traffic and caused motorists to use headlights. State Police wires and various telephone lines suffered. Syracuse, which also had two storms, reported minor damage to power lines and trees.

City Bid for Air Instruction Help Meets With Delay

Kingston's effort at obtaining assistance from the Civil Aeronautics Authority for non-college flight instruction courses stands today without any immediate encouragement, according to Raymond W. Garraghan, chairman of the aviation committee of the Kingston Industrial Bureau.

Mr. Garraghan recently wrote to the Civil Aeronautics Authority only to learn that the non-college units for the state of New York have been distributed. It was pointed out in the letter, however, that if certain improvements are made at the local airport, there is further chance of recognition by the authority.

Flight instruction programs such as that which Mr. Garraghan attempted to obtain for Kingston will be sponsored by the authority this fall in Walden and Poughkeepsie.

Mr. Garraghan explained that to further the local plan he requested engineers of the authority to advise the local committee as to required qualifications of the local airport. He pointed out also that in the meantime a test of public opinion on the matter might be made and impetus added to the move through local public officials.

Serving on the committee with Mr. Garraghan are William Kingman and Pratt Boice.

The letter received by Mr. Garraghan in answer to his recent inquiry follows:

Civil Aeronautics Authority,
Roosevelt Field,
Garden City, N. Y.
July 16, 1940.

Mr. Raymond W. Garraghan,
Chairman, Aviation Committee
of the Kingston Industrial Bureau,
Manor Lake, Kingston, N. Y.

Dear Sir:

Your letter of July 8 is acknowledged.

The non-college units for the state of New York have all been distributed and we are very sorry to tell you that your letter arrived too late for consideration. Also in making a survey of available airports we find the Kingston Air-

(Continued on Page 12)

Heavier Invasion Of Corn Borer Pest Reported by Kurdt

This year's infestation of the corn borer was reported today heavier than that of last year in the Rondout Valley, but according to Albert Kurdt of the Farm Bureau damage to the crops picked during August is not expected to be as serious as last year.

It was reported also this morning that the Japanese beetle has been seen in the region but because of the fact that it seldom becomes seriously damaging following a severe winter, no great amount of destruction is expected from this insect.

Corn has a devastating enemy in the ear worm, but it is too early yet to determine what inroads this insect has made on local corn crops. It has been seen throughout the region in its earliest stages, but there has been nothing to date to indicate that it will cause any widespread trouble.

Redeeming Factor

A late start of corn crops in the region this year is said to be a saving factor in offsetting the corn borer menace, Mr. Kurdt said, and the crops to be picked in August will probably be saved to a further extent by the fact that the borer will be in a dormant stage preceding the picking season.

More serious damage from the insect might be expected for the picking season in September, Mr. Kurdt indicated, for then the borer is expected to be in an active stage.

Many hundreds of acres of corn have been planted in the Rondout Valley this year and with the exception of a late start the growing season has been considered exceptionally favorable.

Crops last year were generally poor because of the long drouth and the inroads made by the borer. This year the early, sustained rains held up the planting of corn, but once the season was started, it was generally favorable to corn-growing.

Pays Last Visit

Washington, July 30 (AP)—Count De St.-Quentin paid one of his last visits to state department today.

Two More Drown Here

Fatal Plunge

While one emergency policeman drags in the legs another pulls the upper part of 53-year-old George E. Loynd's body into a boat at the Battery on the tip of Manhattan Island. Loynd, a Kingston, N. Y., resident, was drowned when the car he was driving (being hoisted in background) bounced over a 16-inch stringpiece and sank in the Hudson river. It took police three hours to locate the car. Loynd was the only occupant of the automobile.

Condemnation Award Confirmed by Bergan

Court Also Refers Back to Commission Claim and Award in the Case of Gormley

Holding that the power of the court to revise the report of a condemnation commission is "very limited" Justice Francis Bergan has confirmed the award of $4,750 made by Commissioners Emil A. Guenther, Peter G. Myers and George F. Humphrey to Filomena Marcos in the seventh separate report of the commission which was filed last March and moved for confirmation at the May special term.

The court also refers back to the commission the claim and award amounting to $1,850 for damages and $900 for trespass in the case of Eugene Gormley, Parcel 17, which is the farm and mill property west of Phoenicia. Several other awards are confirmed.

Holding that the court has little power to review the report of a commission or set aside an award unless the award is such as would "shock the sense of justice" Justice Bergan holds that the power of reviews is "confined within narrow limits."

The cases before the court came

(Continued on Page 12)

Duke of Windsor Is Headed for America

Lisbon, July 30 (AP)—The Duke of Windsor plans to sail for the United States with his American-born Duchess next Thursday on an American export liner en route to his post as governor of the Bahamas.

Announcement of the Duke's impending departure was made last night by the British embassy. The Duke was expected to divulge his plans at a press conference this afternoon.

(The embassy did not identify the ship on which the Duke and Duchess will sail, but the export liner Excalibur is scheduled to leave Lisbon for New York on the date mentioned. Some of the Duke's luggage reached New York yesterday on the British liner Britannic.)

An the same vessel with the Windsors will be three United States diplomats—John Cudahy, ambassador to Belgium; William Phillips, ambassador to Italy and George Gordon, minister to the Netherlands. Phillips is returning home on a short leave and the other two because their diplomatic missions have been terminated by German conquests.

Henry Ford Is 77 Years Old Today; Predicts Bright Future; Sees No War

Detroit, July 30 (AP).—Henry Ford reached his 77th birthday anniversary today, at peace with himself and with the world, in excellent physical condition and more optimistic than ever about the future.

"I was never more confident," he said in an interview, "than I am today that the future will bring happiness, contentment and prosperity to our people."

The noted industrialist whose philosophy of life centers largely upon the idea that "there never has been produced too much of any useful commodity," planned no formal celebration of his birthday. Excepting for a visit to the house in which he was born—a few minutes drive from his offices in suburban Dearborn—he planned to follow his usual routine while completing arrangements to leave for his summer vacation.

"When you get to be 77 years old," Ford said today, "you're more or less used to birthdays; the years themselves don't count anyway; it's what you have done with them that adds up to success or failure."

Ford repeated his conviction that the United States would not be drawn into the war, "despite tremendous pressure on the part of certain selfish interests that would like to see all our enormous resources devoted to the production of the machinery of destruction."

No War, He Says

"The United States won't get into this war," he went on, "because our people know from experience that only a limited few with financial investments involved ever profit from war."

The extent of the prosperity he sees ahead, Ford said, "depends, of course, upon our youth and what we teach them. We must teach them to work and to be self-reliant."

"Show me a boy who wants to fix the family washing machine when it breaks down, and I'll show you a successful man in the mak-

(Continued on Page 10)

2nd Victim In Creek at Rosendale

Thomas F. Coffey, 18, of Flushing Loses Life in Rosendale While Fishing

Boating Fatality

Kenneth Herlihy, 21, Drowns in Wallkill When Boat Tips Over

The Rondout creek near Rosendale claimed its second victim in three days Monday afternoon when Thomas F. Coffey, Jr., 18 years old, of 4346 163rd street, Flushing, L. I., was accidentally drowned in a deep hole near LeFever Falls while fishing.

This afternoon, Kenneth Herlihy, 21, of 5209 Sixth avenue, Brooklyn, became the third person to lose his life by drowning when he fell into the Wallkill river at Bradley Beach, on the Mud Hook road, as his rowboat tipped. Herlihy had arrived from Brooklyn this morning to begin his vacation in this locality.

Coffey was spending the summer vacation season with his mother, grandmother and three other children of the family at a bungalow of John J. Duffy at LeFever Falls. It was his custom to spend considerable time fishing in the creek.

Monday afternoon he went fishing along the bank and apparently slipped from a rock into the water. He was not a strong swimmer and it is believed he was carried to deep water and unable to regain the bank drowned. The body was recovered after an all night search in a deep hole not far from where his shirt was found, by John J. Duffy, Jr., and Joseph Van Beckhoven of Maple Hill who had been making a search along the creek. The two young men had patroled the creek, diving in deep holes after the shirt, shoes and socks of the victim had been found. When the body had been recovered by the divers and brought to shore the Central Hudson emergency truck was summoned, the sheriff's office was called and Deputy Sheriff Charles McCullough responded. Coroner Jesse McHugh of Wallkill was summoned.

Nothing was thought when the lad did not return at the usual hour Monday afternoon because of the severe storm and his folks believed he had sought shelter in some home until the storm had passed. Later in the evening when he failed to return state police were notified of the fact that he was missing and a search was started by neighbors.

The lad had been attired in a swimming suit when he left home but he was not a swimmer and it is believed that he either slipped from a rock while fishing or may have waded in supposedly shallow water to gain relief from the heat and stepped into a deep hole. At the point where the body was recovered there was about 30 feet of water.

Coffey was last seen standing on on a rock at LeFever Falls fishing and it was some distance downstream where the body was recovered.

Saturday evening Richard Bladergroen of Tillson, 9 years old, was drowned below Rosendale when he slipped from the back of his sister as she attempted to swim across the creek with the lad.

Drowns In Wallkill

Death by drowning suddenly ended the vacation trip of Kenneth Herlihy, 21, of 5209 Sixth avenue, Brooklyn, who lost his life today when the rowboat he was in tipped over in the Wallkill river at Bradley Beach. The body was recovered later by Harry Johnston and Henry Winkleman, employes of the Central Hudson Gas & Electric Corporation, who grappled for it from a rowboat.

Herlihy had just arrived this morning to spend his vacation with Mrs. J. Lakeman of Route 2, New Paltz. He was accompanied on his trip to Ulster county by Robert Gess, 18, Eugene Burke, 18, and Arthur Scalise, 19, all of Brooklyn.

The youths decided to go out boating on the river shortly after they had arrived at the Lakeman home. Herlihy started out alone in one boat while the three other youths were in another boat.

Suddenly the boat Herlihy was in capsized and he was hurled

(Continued on Page Seven)

Direct Subway Entrance to World's Fair
New York's Popular
HOTEL
LINCOLN
44TH TO 45TH STS. AT 8TH AVE.
1400 rooms from $3. Each with Private Bath, Servidor and Radio. Four fine restaurants, acclaimed for superior service and cuisine.
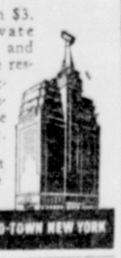
MARIA KRAMER, President
JOHN L. HORGAN, Gen. Mgr.
IN THE CENTER OF MID-TOWN NEW YORK

Bondy says—

It's so good and Nourishing—Sales of Bond are Flourishing.
★
$1 for every verse used
Send to "Bondy" c/o this paper
Bond Bread
GIVES YOU MORE GO

THERE'S NOTHING LIKE . . . Playing Safe!

Build a "buffer fund" to care for unexpected family expenses by saving here where money earns worthwhile dividends in high degree safety.
FEDERAL HOME LOAN BANK SYSTEM
NEW SERIES OPENING NOW
SAVINGS & LOAN ASSOCIATION OF KINGSTON
267 WALL STREET PHONE 4320

-AN' THEY'D BE SOMEWHAR'S ELSE!

Ah'm so worried Ah cain't have no peace even ef Ah gits into a fight
LI'L ABNER knows how much can happen almost any time in Dogpatch. How exciting things get, quicker'n th' shake of a lamb's tail. And he hates to think you—and the rest of the folks who read LI'L ABNER — might be away on vacation when the fun suddenly busts out. Why not relieve Abner's mind—have the comic named for him sent to you at your holiday address? He'll feel better for it. And you will, too. Just phone or write now where you'll be when you go away this summer, and the date, to
Kingston Daily Freeman

Justice Murray's Decision Hits Defendants' Methods

Jurist Likens Case to That of Story of Moses, Son of Wakefield Vicar

The following is the memorandum of Supreme Court Justice William H. Murray in the case of Randolph H. Winston of Saugerties, who sued for himself and on behalf of all other stockholders of Saugerties Farms, Inc., against Saugerties Farms, Inc., as represented by Elliott B. Smoak and Anna V. Smoak:

Memorandum

"The genesis of this lawsuit happened on a spring day in April or May, 1939, when the defendant, Elliott B. Smoak, came uninvited to the Winston farm in Saugerties, Ulster county, New York. The purpose of the visit of Smoak was ostensibly to sell the milk of some Guernsey cows which he had on a farm in East Jewett, Greene county, N. Y.

The record shows that as a salesman of milk Smoak was not a success, but as a promoter, he ranks high, because not later than June 26, 1939 he obtained, together with his wife, paper title to not less than half of the Winston farm and not less than one-half of the livestock and personal property with little or no cash outlay on his part whatever. The simplicity and the credulousness of Randolph H. Winston, the owner of Winston farms, in parting with half of his possessions and ousting himself of control of his property for practically nothing is only matched but not surpassed by the story of Moses, the son of the Vicar of Wakefield, who when imposed upon by a prowling sharper invested the proceeds of the sale of a good horse in a gross of green spectacles of copper rims and shagreen cases. Truth is often stranger than fiction, as this action reveals.

Winston Was Owner

It appears from the testimony that in June, 1939, Randolph H. Winston was the owner of a farm of approximately nine hundred fifty (950) acres, half of which was good tillable and pasture land. That there were (8) dwelling houses on it, besides a thirty (30) room house and seven (7) large barns and additional houses and a gravity system of water which supplied all of the buildings on the farm. Winston operated the farm in the dairy and dairy business selling certified milk. The farm was fully squipped with all necessary farm machinery and tools. It also had on it all the required dairy equipment for the dairy business; such as trucks, refrigerators, cooling machines and all the other paraphernalia needed. Winston owned a herd of seventy-one (71) registered prize and champion Guernsey cattle. He had and possessed an active going milk business or route supplying customers in Saugerties, New York and Kingston, N. Y. He is a young man, thirty-two (32) years of age, and had no prior business experience before he assumed management of the farm and went into the milk business. In 1931 he started with five (5) customers, and the record shows that he increased his customers from five (5) to two hundred thirty (230), and from the sale of twenty-five (25) quarts of milk to three hundred fifty (350) to four hundred (400) quarts daily. Winston testified on the trial of this action. The defendant Elliott B. Smoak, did not.

No Dispute

There is little or no dispute as to the facts. Smoak told Winston that he was the owner of twenty-two (22) head of Guernsey cattle, and he suggested to Winston that his farm should be incorporated and be called the Saugerties Farms, Incorporated, and he further declared: "That the farm was a gold mine. That by bringing his cattle down there he was going to build up the business so that inside of ten (10) months we would be selling eight hundred (800) to one thousand (1,000) quarts of milk. That he would take all the responsibility Winston wanted him to take. That he was going to make money hand over fist. That we would make between ten thousand ($10,000.00) and fifteen thousand ($15,000.00) dollars a year, and we were going into the cream and cheese business and buttermilk business, the chocolate milk business and every . . . all the dairy products and just make the thing go like a house afire."

The Court must assume that Smoak in his desire to make Winston and himself rich men did utter and use such extravagant, glittering and seductive phrases and language, for there is no denial by him that he did so speak. This is an equity action, and the obligation is placed upon the Court to see to it that both plaintiff and defendants receive equal and exact justice as the situation demands.

Was Mortgaged

Winston's farm was mortgaged and also the cows and certain of the personal property on the farm. He was engaged in the most confining type of occupations. He was married and his wife in poor health. His ready cash was not plentiful. He was in debt. He needed money to pay for milk bottles and most generously Smoak advanced him two hundred ($200.00) dollars to pay for the bottles. In this situation Winston was extremely susceptible to embrace the rosy picture of the future as depicted and painted by Smoak. His mind was very fertile soil for the lodgment of dreams of wealth and of at least partial deliverance and respite from the grim and relentless realities of his daily grind of the dairy business. The words of Smoak were like a flash of lightning to one who travelled in the darkness . . . revealing the way before him, the perils and obstacles, making all difficulties clear and riches at the end of the rainbow. There is no other reason why Winston, without consulting any lawyer or any other person, so readily and so eagerly adopted the suggestions of Smoak. There is no doubt in the mind of this court that Winston was cajoled by the blandishments of Smoak. To reason otherwise would be the negation of common sense.

Not Like Farmer

The technique followed by Smoak is not the thought or conduct of a mere farmer. It was his suggestion and his use of the corporate device to operate a farm which discloses that Smoak had as much, if not more, knowledge of financial matters than ability to make cream cheese, chocolate milk and other dairy products.

Agreement Signed

Smoak and Winston signed an agreement. It is annexed to the complaint and marked Exhibit "A". It is dated June 1st, 1939, and was prepared by a lawyer hired by Smoak. It contains many whereases, but boiled down it is an agreement between Winston and Smoak to form a corporation to be called Saugerties Farms, Incorporated, to which corporation Winston agreed to transfer all of the real estate of the Winston farm and all personal property in connection therewith and seventy-one (71) head of cattle, also the milk business and the milk license granted to Winston by the State of New York subject to the mortgages thereon and after June 1st, 1939 the corporation would assume the payment of these obligations, also the taxes, insurance, fire and liability covering the buildings, equipment and trucks. Winston to pay personally debts due prior to June 1st, 1939, and he to have for himself all accounts receivable for merchandise sold prior to June 1st, 1939.

After the corporation should be formed, Smoak was to have the entire management of it. However, he was only required to devote such sufficient personal services thereto that same should be conducted in an "efficient" manner not to engage in the operation of any other business which would require his personal services away from the farm. Winston was to be elected President and Smoak, secretary and treasurer, and a weekly salary to be paid Winston of Twenty-five (25 dollars per week—then there should be paid taxes, insurance and interest from the receipts. That Smoak would rent his stock to the corporation, and from the next moneys Smoak should be paid money in equal amount to the salary paid Winston, the payments made for principal and interest upon the mortgage and the taxes and insurance as and for the rental of the cows and personal services of Smoak. Then the net profits to be equally divided between Smoak and Winston as additional salary for personal services.

Equal Share

It was further mutually agreed that Smoak and Winston should each have an equal amount of the corporation stock upon its formation, namely, one hundred (100) shares each of the par value of one hundred ($100.00) dollars. The corporation was duly organized. Winston turned over to it all his property, lock, stock and barrel. He conveyed to the corporation his real estate by deed and his personal property by appropriate instruments. He waived notice of the meetings and signed on the dotted line as docilely as a child. Three (3) directors were elected, Elliott B. Smoak, Anna V. Smoak and Randolph H. Winston. Smoak journeyed to East Jewett, and brought down his twenty-two (22) head of cattle together with his wife, and all took up residence upon the farm. The terms of the agreement as to the issuance of the stock were not fulfilled. There was issued eight (80) shares of the capital stock to Randolph H. Winston and twenty (20) shares of the stock to his wife, Gladys R. Winston. There was issued eighty (80) shares of the stock to Elliott B. Smoak and twenty (20) shares to his wife, Anna V. Smoak. It is alleged by plaintiff that the stock so issued to the Smoaks was in violation of Section 69 of the Stock Corporation Law of the State of New York which declares that:

"No corporation shall issue either shares of stock or bonds except for money, labor done or property actually received for the use and lawful purpose of such corporation."

Plaintiff demands judgment that defendants, Elliott B. Smoak and Anna V. Smoak deliver and surrender to Saugerties Farms, Incorporated for cancellation the shares of stock issued to them upon the ground that the shares were issued without consideration and in violation of Section 69 of the Stock Corporation Law.

Neither Smoak nor his wife paid any money to the corporation for the stock. Neither of them conveyed or transferred any property to the corporation nor performed any labor for the corporation in payment of the shares of stock. There is no dispute about this fact whatever. The record is barren of any testimony that Smoak or his wife did anything in the line of work about the farm unusual in character, except it is significant to note that without the knowledge or consent of plaintiff the two (2) Smoaks, acting as directors, conveyed by deed one hundred (100) shares of the farm for four thousand five hundred ($4,500.00) dollars. There is no statement before the court which shows exactly what disposition was made of this money. With reference to the twenty-two (22) head of cattle brought by Smoak to the Winston farm, the testimony is that but seven (7) were available to be milked upon arrival. There were two (2) bulls and ten (10) heifers and some calves. This stock was fed by the corporation and taken care of by the regular employes or farm hands of Winston's.

Services Not Unique

There is no testimony in the record that the services or ability of Elliot B. Smoak were unique or of any higher value or grade than any farmer engaged in the dairy business. Upon the facts there exists no valid reason why Elliott B. Smoak and his wife, Anna V. Smoak, should have title to one-half of the Winston farm and one-half of the personal property and equipment of the Winston farm. While it is true there is no claim of fraud made by plaintiff, nevertheless, the conscience of the Court is shocked at such a division of the property upon the basis of the agreement and the facts shown by the record. Smoak can take his cows, his wife and himself away from the Winston farm whenever it pleases him. Upon the law the plaintiff is entitled to the judgment he asks. Barnes v. Brown, 80 N. Y. 527, at page 534.

The law is mandatory that no corporation shall issue stock except for money, labor done or property actually received for the use and lawful purposes of such corporation. No language could be clearer or more definite and precise. It is the policy of this state to require all corporations to be organized honestly, with a bona fide capital stock to be issued only for cash, labor or property, and thus, provide the necessary means for carrying out the purposes of their creation, and thereby prevent frauds upon creditors and the public.

None of the shares of stock issued to Elliott B. Smoak and Anna V. Smoak have been transferred to any other person.

"Service rendered in bringing a corporation into existence is neither cash nor property. If it were then the entire capital stock could be thus disposed of and the only asset which the corporation would have would be its naked existence."

Herbert v. Duryea, 34 App. Div. 478; aff'd. 164 N. Y. 596.

Neither stock nor property of a corporation may be issued or paid out to a promoter for services in organizing a corporation. (Ludlam v. Riverhead Bond & Mortgage Corporation, 244 App. Div., 113).

The law is settled and established beyond debate that shares of stock issued against the prohibition contained in Section 69 of the Stock Corporation Law can be cancelled upon the theory that such stock is voidable at the election of the stockholders.

Defendants' Claim

The defendants claim that plaintiff is estopped to bring this action by his own acts and conduct. Estoppel is a special plea in bar which happens where a man has done some act or executed some deed which precludes him from averring anything to the contrary. There is, however, a very important requisite which a party who invokes the doctrine of estoppel must establish primarily, and it is that he who invokes it must have acted in good faith. This Court holds that the record affirmatively shows that Smoak did not act in good faith either as a matter of fact or as a matter of law. There is a more compelling reason, however, why plaintiff is not estopped to reclaim that which was his own property, because it is the established law that where there is an entire lack of power to do the act in question it cannot be made good by estoppel. (Mutual Life Ins. Co. v. Corey, 135 N. Y. 326). Here the statute, Section 69, absolutely forbids the issuance of stock or bonds unless they are paid for in cash, labor or services. Public policy and the safety of investors demand that Section 69 of the Stock Corporation Law be strictly construed. To hold otherwise would be to open the door wide to let loose a flood of fictitious "capital" stock upon unsuspecting investors, and the value of the assets of the corporation would be diluted. Any other construction of the statute would lead to consequences of the most serious character. The purpose of the law is to prevent reckless and unscrupulous speculators from fraudulently issuing and putting on the market stocks or bonds that do not and are not intended to represent money or property of any kind. The stock or bonds in such case being entirely fictitious.

The law on estoppel as quoted by Justice Hasbrouck in the action of Troy Union Railroad Co. v. City of Troy, 132 Misc., 534 at page 546 that:

"Estoppel, though not favored in its use, constitutes a valuable remedy for the promotion of justice. On the contrary, its use should not be suffered to accomplish a wrong. To make a party whole, it is useful; to secure an undue advantage forbidden. (Wormser v. Rubinstein, 89 Misc. 388.)"

Exactly fits the situation in the case at bar.

This Court refuses to give judicial sanction and approval to the wrongful acts of the directors of Saugerties Farms, Incorporated in issuing one (100) hundred shares of the capital stock contrary to the law, and to sustain such action by the application of the principle of estoppel would be to legalize a wrong.

Judgment for plaintiff.

Submit order.

Dated: Troy, New York, July 28th, 1940.

Indented by a thousand coves, the coast line of Nova Scotia naturally encouraged the development of small fishing villages. From Digby, down to Yarmouth, at the tip of the peninsula, back up on the other side to Halifax, the well-paved highways No. 1 and No. 3 lead through the charming, marine hamlets, one more quaint than another.

One Spot Flea Killer
Kills Lice Ants Flies Aphids Bedbugs Crab Lice Potato Bugs Cabbage Worms Mex. Bean Beetles
• DUST ON ONE SPOT •
United Cut Rate Pharmacy
324 Wall St., Kingston, N. Y.

MOTHER KNOWS BEST!
ROYAL CROWN COLA
TASTES BETTER'N ANY!

Unusual smoothness—and good wholesome flavor! "Believe It or Not," Ripley says, "that's why Royal Crown has won 9 out of 10 certified taste-tests against leading colas from coast to coast!"
BEST BY TASTE-TEST
A Product of Nehi Corp.
P. S.—Those famous NEHI flavors—Root Beer and Orange Soda—are now available in large 12-ounce bottles at 5c each . . . 6-bottle cartons for 25c . . . at your neighborhood store.
NEHI BOTTLING COMPANY, POUGHKEEPSIE, N. Y. PHONE: POUGHKEEPSIE 420.

HERZOG'S
53 days of Summer left—plus warm-to-hot Autumn days . . . a long season of heat ahead . . . but only a short time in which to be sure of this Big, Beautiful Bargain the "super value 6" Frigidaire at a record low price
Sensational General Motors Value
No down payment
10¢ a day will buy it!
Only a few models left.

Only $114.75
Includes Famous Meter-Miser, 1-piece All Steel Cabinet, 4 big ice trays all with Automatic Tray Release, exclusive F-114 Safe Refrigerant, Automatic Interior Light and Reset Defroster, Cold Control, 5-year Protection Plan against service expense on sealed-in mechanism. Terms to suit you.
Also models at $134.50; new "Big 8" model at $169.50, and others.
HERZOG'S
332 Wall Street Phone 252

Chemung Boy Is Forestry Winner

Ithaca, N. Y., Aug. 1—A Chemung county 4-H club boy who learned to identify 49 different native trees won first prize on his forestry collection book in the recent contest sponsored annually by the Empire State forest products association of Albany. He is Walter T. Scudder of Erin, whose entry earned ninety-four and one-half out of a possible 101 points to give him the $10 award. Forty-two books were entered in the contest.

Ellen Marie Schichtel of Orchard Park, Erie county, took second place with the 45 tree specimens in her book netting 87 out of a possible 95 points. Her award will be a subscription to a forestry magazine. Last year Elmer Sharp of nearby Hamburg won the contest with 63 tree samples.

Third place was also taken by a western New York club member, Burnell Sprague of Falconer, whose collection from 39 different wood lot trees earned 81 out of 86 points. His prize is a forestry book. His brother, Merlin, won the 1937 contest with a nearly perfect score. Four-H members from six western New York counties took all places from second to tenth inclusive, with 24 collections exhibited.

For Second Year Members

The contest is for second-year forestry club members, and is built around appreciation of the value of the woodlots to the community, a working knowledge of the uses of the native trees, and learning the identities of the various trees in the community.

Each club member is required to collect and mount in his book a specimen of the leaves of the winter twigs and buds, and of the fruits of at least 15 forest trees, and to write a 250 word story on local forests. The 42 club members who entered books in the contest had an average of more than 21 trees apiece, in the total of 896 specimens examined.

Sugar maple was the most common tree and was shown by all but one club member. Beech was next with 38 samples, followed by butternut with 35, white ash 34, black locust 33, and 30 each of white pine, hemlock and red oak. Not only is the wide distribution of these trees shown in their popularity, but it also gave the young folks an opportunity to gather the fruits, which are the most difficult specimens to obtain, says James O. Pond, assistant extension forester at Cornell.

Club members from Chautauqua county with the guidance of club agent K. L. Combs of Jamestown, had the most books entered, with ten. Cattaraugus county, taught by former club agent Edward W. Cockram and present leader, Ernest J. Cole, had eight forestry books. Oswego county entered four.

SAWKILL

Sawkill, July 30—Mrs. M. Leahy and family, Mrs. C. Degna and son Warren, and Mrs. B. McCologan and family have taken the Patrick's house for the season.

Joe Leahy's new house is about completed and ground has been broken for the erection of a summer home for Will McDonald.

Mrs. Sylvia Roberts is at her summer home on Jockey Hill and has Ed Karoshitz from Brooklyn and her grandson, Don Williams, as guests.

The following arrived at Hilltop during the week: Mrs. E. Bradley and son, Vincent, of New York; Miss Mary Malone, of Woodside, L. I., and Miss Amy Malone, of New York.

Camp Woodclipt is in full swing.

Masses on Sunday, August 4 at St. Wendelin's Church, Ruby, 8:30 a. m.; St. Ann's Church, Sawkill, 10:30 o'clock. Novena to Miraculous Medal at 3:30 p. m. every Sunday at St. Ann's Church, Sawkill.

Every Friday at 7:45 o'clock Novena to St. Ann.

Friday, August 2 there will be a dance at St. Ann's Hall. Music for both modern and square dancing. The public is welcome.

The following are occupying their summer cottages: Mr. and Mrs. J. Harle and family; Mrs. F. Ritz and family; Mr. and Mrs. Podesta and family; Mrs. A. Cross and family; Mr. and Mrs. William Cross and family; Mr. and Mrs. William Hearsh and family; Mr. and Mrs. Levine and family; Mrs. Madden and family; Mr. and Mrs. Kerney and family; Mr. and Mrs. S. Howard and family; and Mr. and Mrs. Hayes and family.

Mr. and Mrs. F. Kerney have week-end guests at their log cabin.

Mr. and Mrs. F. Beecher have house guests.

Miss Ann Duffy and brother Jack, of Brooklyn, spent the week-end in Sawkill.

Mr. and Mrs. J. Harte entertained house guests over the week-end at the summer home, "The Windsor," on Jockey Hill.

Men Were Disorderly

John Scully, of Washington avenue, and George Leonard of North Front street, pleaded guilty to disorderly conduct last evening before Justice of the Peace Roger H. Loughran of Hurley. A 15-day jail sentence was imposed in each case. The men had served four days and the balance was suspended during good behavior. Neal Hasbrouck, Jr., of Eagle's Nest, complained the men had been involved in a fight with him and one drew a knife during the battle.

ALL-EXPENSE

$5.95 NEW YORK AND THE FAIR

(per person in double room)

THIS IS WHAT YOU GET:

★ ROOM, BATH & RADIO
2 days and 1 night
★ ADMISSION TO WORLD'S FAIR
★ FRANK BUCK'S JUNGLELAND
★ GAY NEW ORLEANS
★ WINTER WONDERLAND
★ GARDENS ON PARADE
★ DANCING CAMPUS
Choice of:
★ BILLY ROSE'S AQUACADE,
★ AMERICAN JUBILEE,
★ STREETS OF PARIS
Choice of:
★ RADIO CITY MUSIC HALL,
★ CHAIR TOUR OF FAIR,
★ YACHT SIGHTSEEING TRIP,
★ GRAY LINE BUS TOUR,
★ ROXY THEATRE
Choice of:
★ TOUR OF N.B.C. STUDIOS,
★ R.C.A. OBSERVATION ROOF,
★ HALL OF MOTION
Choice of:
★ RIPLEY'S ODDITORIUM,
★ MUSEUM OF MODERN ART
Choice of:
★ STATUE OF LIBERTY BOAT,
★ HAYDEN PLANETARIUM

3-DAY TOUR with ADDED DIVERSIONS INCLUDING NIGHT CLUB $9.95
4-DAY TOUR STILL MORE DIVERSIONS WITH NIGHT CLUB $12.95

CONSULT YOUR TRAVEL AGENT OR WRITE TO

HOTEL TAFT 7th Ave. at 50th St. NEW YORK
ALFRED LEWIS, Mgr.
BING & BING Management
2000 ROOMS BATH and RADIO
DIRECT SUBWAY TO WORLD'S FAIR

Floor Show Every Night at ★ THE ★ AVALON
3 Miles from Kingston
Route 28
BEST OF FOODS
CHOICE WINES & LIQUORS
F. Jones, Prop. Al Jones, Mgr.
Phone 4464.

KINGSTON MARKET PLACE
NEXT DOOR TO BROADWAY THEATRE
★★ WEDNESDAY ONLY ★★

Bacon Squares	lb.	9c
Spare Ribs	lb.	
Pork Liver	lb.	
Plate Beef	lb.	
Smoked Hocks	lb.	
Sliced Bacon	½ lb.	
BONELESS RUMP Corned BEEF	lb.	25c
GENUINE SPRING Lamb CHOPS	lb.	21c

New Slang Phrases Used in Aviation

List of Expressions Coined by Uncle Sam's Pilots

By DEVON FRANCIS
Associated Press Aviation Editor

Randolph Field, Tex., July 30.—You probably will be hearing a lot of this in the next few months as the army air corps drives for more and more pilots; so you may as well get acquainted now with flying cadet slang:

Homing device—A furlough or leave of absence.

Spin in—Go to bed, or take a nap.

Country club—Randolph Field, the air training center.

Roll up your flaps—Stop talking.

Sugar report—A letter from the girl friend back home.

Taxi up—Come here.

Raunchy—A description of anything in bad shape.

Washing machine—The stage commander's plane.

Biscuit gun—An imaginary appliance which is said to be rolled out on the flying field to shoot biscuits and other food up to a flying cadet who has made an approach to the field and has "over-shot."

Gig—A demerit.

Gig-getter—A rifle which, in spite of effort and energy spent on it, fails to pass inspection.

Bunk-flying—Talking aviation in barracks.

Drive it in the hangar—Let's stop bunk-flying.

Gun the potatoes—Replenish the potato dish at mess.

In a storm—In an excited state of mind.

Six and 20 tootsie—Any bit of young, enticing feminity who is responsible for a cadet's returning late from a week-end leave. It means six demerits and 20 hours in the "bull ring" with a rifle.

H. P.—Hot pilot.

Bird-dogging—A dance by a lower classman with an upper-classman's girl.

Pushbutton pilot—A student received his primary instruction in a relatively easy plane to fly.

ELLENVILLE

Ellenville, July 30—Mr. and Mrs. Horace Coons of Fort Wayne, Ind., have been enjoying two week vacation with their parents, Attorney and Mrs. H. Westlake Coons and Mr. and Mrs. Leslie Moore.

About a dozen members of the Friendship Club of the Methodist Church enjoyed a picnic at Beaver Dam Wednesday.

Miss Grace Graham is confined to her home on River street by illness.

Mrs. Harold Bloom of New York is spending the summer with her parents, Mr. and Mrs. Jack Seiken.

Mr. and Mrs. Derby Elting spent the past week in New Hampshire on business.

Frank Durland of Chester spent several days with Attorney and Mrs. Clarence A. Hoornbeek.

Mrs. Walter Stoughton and Jerry Curkendall of Newark Valley have been spending a few days with Mr. and Mrs. Leland P. Pulling.

Mrs. Daisy Backman of Tuthill avenue had the misfortune to fall and severely injure her left arm at her home Friday. The arm was badly crushed and broken close to the shoulder.

Dr. and Mrs. H. T. Van Kirk and son, Charles of Pine Bush, and Mrs. Beverly McKay and son, Sandy, of Richmond Hill, L. I., left Thursday for the former's camp at Trout Lake, where they will spend some time.

Roger Cointot, son of Mr. and Mrs. William Cointot, is visiting his grand-mother, Mrs. Ellen Lauber at Ulster Heights.

Charles Hoff of Chicago is visiting at the home of his sister, Mrs. Mary Wakeman, and renewing old acquaintances in town.

Mrs. Emma Kuhlmann is visiting her son and daughter-in-law, Mr. and Mrs. Joseph Kuhlmann of Poughkeepsie.

Mrs. Joseph Moses and children of Poughkeepsie are visiting her parents, Mr. and Mrs. R. Miller.

Dr. and Mrs. Charles H. Van Kirk motored to Trout Lake in the Adirondacks for the week-end. Mrs. Van Kirk remained to spend several weeks there and Dr. Van Kirk returned with his son, Dr. H. T. Van Kirk, Sunday.

Miss Kathleen Botboyle of Paterson, N. J., has been visiting her grandmother, Mrs. Catherine Boos.

Robert Vanderlyn is enjoying a stay at the Boy Scout camp at Cairo.

The Rev. and Mrs. Lloyd W. Bell are enjoying a two weeks' motor trip through New York States army.

Miss Carla Brelos is spending two weeks at the Girl Scout camp, Camp Wendy, near Wallkill.

Arthur Lewis left for New York on Thursday to join the United Staes army.

Attorney Manuel Dittenheimer spent the past week in New York city on business.

Miss Mary E. Van Valkenburgh of Kingston has been spending a few days with her aunts, Mrs. Dorothy V. Hocmer and Mrs. Katherine V. Clarke.

Mrs. Jack Feeney of Richmond Hill, L. I., visited her mother, Mrs. Mary Rosenberger, during the week.

Mrs. O. M. Savels and daughters, Audrey and Anne, of Worcester, Mass., are enjoying a visit with her mother, Mrs. W. R. DuBois.

Mr. and Mrs. Samuel Winitz and son, Sidney Paul of Paterson, N. J., have been spending a week with Mrs. Winitz's parents, Mr. and Mrs. Benjamin Dekofsky.

Messrs B. H. Terwilliger, Charles Hoff of Chicago and Frank Durland of Chester have been enjoying a short motor trip.

Donald Distel and Miss Daisy Ellis of Poughkeepsie visited his parents, Mr. and Mrs. Frank Distel, during the past week.

Storm Damage Is Reported as Light; Temperature Down

Ellenville Has Blackout but Kingston Escapes Trouble; Mercury Drops 20 Degrees

Yesterday's intense heat turned the heavens into an evening electrical display which seemed to stay mostly in the upper air strata, but which brought with it sufficient rain to drop the mecury more than 20 degrees.

Damage in the region was reported slight this morning despite the fact that the storm displayed more lightning than seen here in many seasons.

Ellenville experienced a blackout for slightly less than two hours when its locally controlled electrical system was thrown out of commission, but the damage in Kingston and vicinity and throughout most of the rest of the county amounted to lesser inconveniences.

An official of the Central Hudson Gas & Electric Company reported this morning that slight trouble was reported in scattered areas where fuses were blown, but in no instance was there a report of serious damage.

A similar report from the local office of the Telephone Company indicated that the service interruptions were of minor consequence. It was estimated this morning that possibly 50 telephones of the entire system were thrown temporarily out of service, but the trouble was such as to be easily and quickly repaired.

At Ellenville merchants lighted their stores by candlelight during the two-hour blackout and residents resorted to other similar means of lighting their homes until the utility company restored its service.

Damage to the Ellenville system, insofar as could be determined this morning, was due to a burned out transformer. The police there reported no accidents or any other trouble as a result of the lack of light.

Records at the City Engineer's office in Kingston showed a precipitation of .59 of an inch of rain. At 1:45 o'clock yesterday afternoon the thermometer there registered 97 degrees in the shade. This dropped to 83 at sunset and to 73 during the storm. The mercury stayed in the 70's throughout the remainder of the night.

The rainfall was reported at its heaviest between 8 and 9 o'clock, although the rain continued until about 11 o'clock.

MARLBOROUGH

Marlborough, July 30.—At the meeting of the school board held Tuesday evening, Mrs. John Palmer was re-appointed to assist Mrs. Katherine McCourt in the management of the Marlborough Central School cafeteria. Mrs. Palmer has served for the past two years. This is the last position to be filled by the board, as the other offices were filled at the meeting held last week. Bids for furnishing oil for the Marlborough and Milton schools were opened at the same meeting. The contract for the No. 5 oil, a special oil, went to the Standard Oil Company, the Marlborough Manufacturing Company was awarded the contract for No. 2 fuel oil. Plans were made for payment of interest on the bonds for August 1. Interest on these bonds are paid twice annually, August and February.

Charles E. Westervelt, for many years editor of the Marlborough Record, is seriously ill in a hospital at Batavia. Mr. Westervelt worked as editor of the Record with his father-in-law, the late Egbert E. Carr. He became owner as well as editor prior to the death of Mr. Carr. For the past few years he has lived in Oakfield, near Batavia.

The engagement of Miss Angie Pagano of Marlborough to John Sepos of Roseton has been announced by the parents of Miss Pagano, Mr. and Mrs. A. Pagano.

Mr. and Mrs. Albert Marcks spent Sunday in New York and White Plains.

Miss Ethel Rusk of New York spent the week-end at the home of her parents, Mr. and Mrs. John Rusk, Sr.

Mr. and Mrs. Roy Barry and daughters spent a day last week in Windham, where they were guests at a friend's home.

The Misses Theresa and Josephine Pendino are spending the next two weeks in New York, where they are visiting relatives. They left for New York Monday.

The nine young representatives from Marlborough and Milton who attended the Young People's summer conference of the Board of Christian Education of the Presbyterian Church, held at Poultney, Vt., returned to their homes Wednesday. Those attending from Marlborough were Samuel Quimby, Jr., Charles Winfield, Florence Winfield, Ann Sundstrom, Carolyn Wygant and Catherine Mackey. The Milton children were Grace Wilkie, Isabel Taber and Kathleen Kent.

Sharlene, daughter of Mr. and Mrs. Charles Barry, celebrated her fifth birthday Friday and enjoyed a birthday party. Those attending were Betty, Patty and Joseph Dall Vechia, Dolores Schimeca, Rita Mondello, Lucas Badagliacca, Mr. and Mrs. Charles Schimeca, Mrs. Catherine Mondello, Mr. and Mrs. Harold Porter, all of Marlborough, and Mrs. Albert Barry of Newburgh.

The annual clambake, of the Presbyterian Church will be held in the lecture rooms of the church August 7. Appointment of committees to take charge have been named and are: Townsend Velie and Frank Baker, chefs, Wilbur J. Haviland is chairman of the dining room, Howard Baker, Harcourt Cosman and Edward Penny the ticket committee and Edward L. Dalby, ticket chairman.

Mr. and Mrs. Olof Sundstrom entertained last Friday evening in their home in honor of Mr. and Mrs. Walter Betts, of Avon Park, Fla., former local residents.

Thomas Geerin, of Jersey City, spent the week-end in town where he visited his children, Eileen, Thomas and Raymond, who are spending the summer months with their grandfather, John Cooney, of Orchard street.

Carmella Tudico, of Albany, is spending the summer vacation with her grandparents, Mr. and Mrs. Charles Alfano.

Mr. and Mrs. William Rall and daughter, Joan, of Richmond Hill, L. I., are visiting at the home of Mr. and Mrs. Nicholas Mertes and Mrs. Catherine Rall of the South Road.

Mr. and Mrs. Robert Bell and family, of Grantwood, N. J., have been visiting at the home of Mrs. Bell's sister, Mrs. John Conn, Jr., and family.

Mr. and Mrs. Harrison Stant left last week for their home in Halwood, Va., after spending several weeks visiting in Marlborough with their son, Clifford Stant and family and Mrs. Henry Steffins.

Thomas Pollizzi has returned to Baltimore, Md., where he is employed, after spending two weeks with his parents, Mr. and Mrs. Charles Pollizzi.

Mrs. Anna C. Wardell is recovering slowly in St. Luke's Hospital, Newburgh, where she was taken last week following an illness of about two weeks. Mrs. Wardell is 91 years old.

Miss Marcia Palmer, of Albany, has been spending her vacation at the home of her parents, Mr. and Mrs. John Palmer, of West street.

Mr. and Mrs. John Gable left Friday for a vacation of two weeks which will be spent in Springfield and North Adams, Mass.

Mr. and Mrs. Wilson MacLean and Jean Ferguson spent the week-end in Fort Slocum.

The Misses Roberta Baxter and Lillian Lent, are enjoying a vacation from their duties in the office of the Marlborough Central school.

Miss Jean Ferguson, of Northville is spending a vacation at the home of Mr. and Mrs. Wilson MacLean.

The delegates named by the Republicans to attend the county convention were: J. Morano, John Santinillo, William Walsh, Charles Brown, John Piso and James Festa. The Democrats: John B. McGowan, Andrew Berkery, Joseph Alfano, Daniel J. Gaffney, Thomas Newell, Sr., and John Condon.

Mrs. Alton Sarles was guest of honor at a shower held in the home of Mrs. John Gown, with Mrs. John Quimby assisting hostesses. Those attending were Mrs. Grace Sarles, Mrs. Esmond Sarles, Mrs. Edward Quimby, Mrs. Robert Cole, Mrs. Theodore Baker, Mrs. Edward Dalby, Mrs. James Shurter, Mrs. Fred Velie, Mrs. Townsend Velie, Mrs. Alfred Shortt, Mrs. Fred Elgee, Mrs. Ed. W. Carpenter, Mrs. J. Calvin Wygant, Jr., Mrs. J. Boynton Scott, William Clark and Mrs. Wilbur Haviland.

Charles Zacharie Rogers, who is a member of the Highland Lions Club, was named last week to two different committees by the club president, A. Herbert Campbell. Mr. Rogers is chairman of the major activities and also a member of the social activities group.

Benson Osterhoudt of New York is spending the summer months in Marlborough with his wife on Main street.

Mr. and Mrs. Harold Bond and son of Jersey City spent the week-end with Mrs. Bond's mother, Mrs. Amelia Perkins.

Mrs. Harry Smith and two children of Newburgh have been visiting her parents, Mr. and Mrs. Raymond Pressler.

Mr. and Mrs. Frank Merritt and children of Newburgh are spending a vacation in town with Mrs. A. Pressler and Mrs. L. Mattice.

Mr. and Mrs. Doren Pugiello and infant son of Newburgh recently visited the latter's parents, Mr. and Mrs. Louis Lyons.

Stuart Schoonmaker of Ellenville is visiting his aunt and uncle, Mr. and Mrs. Carle Mower.

Frank DeGeorge, who has been spending several weeks at the home of his grand-father, W. Pressler, returned to his home in White Plains Thursday.

Mr. and Mrs. John Gow and family spent a few days in Hartford, Conn.

Miss Malena Quick of Poughkeepsie spent the week-end at the home of her sister, Mrs. Herbert McMullen, on Grand street.

Fuse Causes Trouble

A short in the electric wiring system in the apartments of Angelo Altamari of 57 Gill street resulted in a call to the fire department about 6 o'clock Monday evening. The only damage was to the electric wiring. According to Fire Chief Joseph L. Murphy one of the fuses in the meter box had blown out and someone instead of placing a new fuse in the box had placed a penny behind the blown fuse.

PERSONAL Stationery

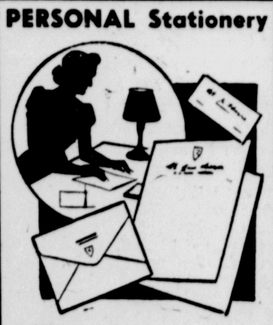

HAVE distinguished letter paper, visiting cards, and "note briefs," at little cost.

"Say it Smartly."

Phone 2200

FREEMAN PUBLISHING CO. JOB PRINTING

Hit by Car

Alexander Levy of 71 Hasbrouck avenue reported to the police department Monday afternoon that while he was delivering soda water at the bus terminal on Crown street an automobile had ran over his foot. He said that the driver of the car did not give his name, but he furnished the police with the license number of the car.

Both Forfeit Bail

Two auto drivers were arrested Monday charged with overtime parking in the uptown business district. Today they forfeited $1 bail each by failing to appear in police court. The two arrested were Helen M. Myers of Valatie, and Carl Wille of Lake Katrine.

STANDARD FURNITURE CO.

IT'S A Thriller! our August Sale of FURNITURE!

Free

Exactly as Shown

THIS HANDSOME COCKTAIL TABLE WILL PROBABLY SELL FOR $7.95 IN MOST STORES THROUGHOUT AMERICA!

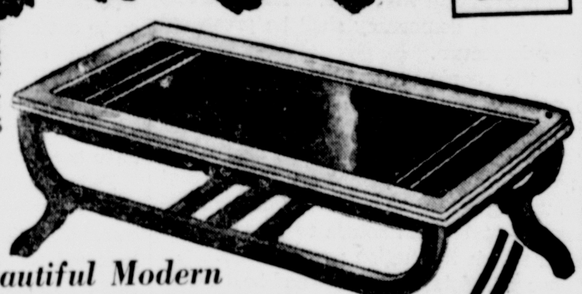

This Beautiful Modern COCKTAIL TABLE

Our gift to you FREE during our August Sale with every Royal vacuum cleaner combination, or with every purchase of $35 or more!

$54.95 worth of famous

ROYAL VACUUM CLEANERS

for Only $39.95 AND YOUR OLD CLEANER

NO MONEY DOWN

ROYAL FLOOR CLEANER .. $39.95
1940 Model of the Royal de luxe — with headlight and motor driven brush.

ROYAL HAND CLEANER .. $15.00
Streamlined design—very efficient with motor-driven brush and useful for all cleaning purposes.

TOTAL VALUE .. $54.95

You Save $15.00 IN THIS SALE!

Only in Standard's great August Sale will you find value like this! NOT ONE but TWO nationally known ROYAL CLEANERS at less than the price of the floor cleaner! Brand new 1940 motor - driven brush models, with dirt-finding spotlight and dust-proof red and black dust bags.

No Additional Charge For Credit!

"LET US FEATHER YOUR NEST WITH A LITTLE DOWN"

STANDARD FURNITURE CO.

267-269 Fair St., Kingston. 112-114-116 S. Pearl St., Albany

The Kingston Daily Freeman

By carrier: 20 cents per week
By carrier per year in advance $9.00
By mail per year. Outside Ulster County 7.50
By mail in Ulster County per year, $6.00; six months, $3.50; three months, $2.00; one month, 75c

Entered as Second Class Matter at the Post Office at Kingston, N. Y.

Jay E. Klock
Editor and Publisher—1891-1936

Published by Freeman Publishing Company, Freeman Square, Kingston, N. Y. Lucia de L. Klock, President; Frederick Hoffman, Vice President; Harry du Bois Frey, Secretary and Treasurer. Address Freeman Square, Kingston, N. Y.

Member of The Associated Press

The Associated Press is exclusively entitled to the use for republication of all news dispatches credited to it or not otherwise credited in this paper and also the local news published herein.
All rights of republication of special dispatches herein are also reserved.

Member American Newspaper Publishers' Association.
Member Audit Bureau of Circulations.
Member New York State Publishers' Association.
Member New York Associated Dailies.
Official Paper of Kingston City.
Official Paper of Ulster County.

Please address all communications and make all money orders and checks payable to Freeman Publishing Company, Freeman Square.

Telephone Calls
New York Telephone—Main Office. Downtown, 2200. Uptown Office, 832.

National Representative
Prudden, King & Prudden, Inc.
New York Office.....10 Rockefeller Plaza
Chicago Office.....108 N. Michigan Avenue
Rochester Office.....643 Lincoln Alliance Building
Denver Office.....711 Bus Terminal Building
San Francisco Office.....681 Market Street

KINGSTON, NEW YORK, JULY 30, 1940.

THE MEANING OF DEMOCRACY

Today this country stands unified, devoted to the proposition that here, if nowhere else in the world, democracy shall be preserved and made secure.

And the people are coming to realize that the preservation of the democratic system involves more than merely spending billions for military weapons, important as that is. The preservation of democracy means that we must again analyze the meaning of democracy—and again return to those principles on which the nation was founded.

Those principles are simple and basic. Certain powers were given to government—the power over currency, over national defense, over foreign policy, and so on. The balance of powers were reserved to the people. The founders realized that government is a non-producer—that all production and creation must come from the individual. And they realized that strict limitation of the activities of government was necessary if freedom was to live.

In recent years we have been drifting away from true democratic government. We have put government into business. We have all but destroyed the rights of the states. We have gone a long way toward the ruinous theory that government owes everyone a living. We have destroyed local independence, local pride, local self-sufficiency. We have become a nation of beggars, feeding at the public trough.

This has cost us tens of billions in taxes and increased Federal debt. Yet, serious as that problem is, it is the least important phase of the trend. Vitally important has been the change for the worse in the American character—the loss of those traditional characteristics of independence and self-reliance. Dependence always breeds dictatorship. Dependence always menaces liberty, and the democratic way of life.

If democracy is to live, the democratic virtues of self-reliance and independence must come back into their own. Government must again be confined to those duties given it by the Constitution. Industry and individuals must realize again that they can no longer expect manna from Washington for sustenance. Then that democracy of which we talk so much in idle phrases will really survive. Then we shall be strong and secure.

GOOD OLD DAYS

The New York Times is inspired, by statements of Japanese fascists that they want to go back to the selfless days of the Samurai, to remind lovers of the past that when they get those good old days they must take them as they come. If Japan goes back to the Samurai, Germany to the period of free Germanic tribes at the beginning of the Christian era and Ireland to the pre-Norman tribal system, they must take along with these things famine, unchecked epidemics, high death rates, infant mortality, illiteracy, a sixteen-hour working day for the peasant, the kitchen stove and washboard for women and so on and on.

One thing the writer forgot—how singularly modern are the kitchen stove and the washboard of corrugated metal. Hardly a century ago fireplace cooking was the rule—bending over the pothooks and hangers suspended on the fireplace crane. As for washing, most of the women in the world still do it out-of-doors. What do they do in the winter? They don't.

The days of the Founding Fathers were no doubt interesting. But do you really want to kill a steer at first snowfall and hang the carcass at the back door and go out and hack a piece off now and again when you need meat?

THE DRAFT ARGUMENT

There is bound to be opposition to the compulsory military training bill now under consideration in Congress. Some of it may be dishonest, inspired by selfish or disloyal motives. Most of it will be honest, based on the belief that compulsory service in time of peace is contrary to the American ideal of liberty. Citizens of this opinion hold that voluntary enlistment for training should be given more thorough trial before compulsion is accepted.

It will be most unwise and un-American to quarrel about this issue and work it up into a partisan matter. All of us, of whatever party, hold our country's good high. We differ only as to how to attain it. Calling opponents of this measure "communists" or "subversive" will only invite more trouble and make more serious the division of opinion.

Under the circumstances, the thing to do is to give all the honest objections respectful consideration, to meet them with logical answers, and then to accept the decision of the majority in Congress.

According to various polls taken on this issue, the public is in favor of immediate, universal, compulsory training. The large approving group includes the young men who will be called first if it goes through.

DRAFTEES' JOBS

Consideration of the "draft bill" sensibly includes consideration of what will happen after a man finishes the prescribed period of service. A Senate military committee working on the bill agres that it should be made unfair labor practice for an employer in interstate commerce to refuse to rehire at the end of their service youths taken from their jobs for a year by the government.

No doubt many young men will be called who have never had jobs. We hope they will come out of the year of training better prepared to obtain work than they were before they had it. But for the men already launched on life careers, it would be unfair indeed to deprive them of their jobs because they have been absent on government service.

Federal law can take care only of those whose employers are engaged in interstate commerce. State governments will have to look out for the others, or encourage employers to do so on their own, as, in fact, many have already planned to do.

Our political campaign, like everything else this year, is a new model.

The British seem to have a half-Nelson on Mussolini's navy.

THAT BODY OF YOURS

By James W. Barton, M. D.

(Registered in accordance with the Copyright Act.)

GETTING SHOES THAT FIT YOUR FEET

Just as there are no two fingerprints exactly alike, our orthopedic physicians tell us that there are no two feet exactly alike even of the same individual.

Does this mean then that everybody should have a shoe made to exactly fit his feet, each foot, in fact?

This would be ideal but Dr. Frank R. Ober, Boston, in the Journal of the American Medical Association, points out that since 400,000,000 (four hundred million) pairs of shoes are manufactured in the United States alone, yearly, manufacturers at the present time and under present conditions would be ruined and the price of shoes would be beyond the reach of the majority of people if these changes were made. However, "there is no doubt that something can be done to improve materially conditions as they now exist without extra cost to the manufacturer or to the consumer."

A shoe for a foot that is normal in shape and free from pain should not be difficult to manufacture. The shoe must be of sufficient length so that the end of the great toe is not against the toe end of the shoe. Variations in length must provide for the increase in the length of the foot of those who carry heavy loads. The shoe must not be so long that the foot slides forward from the heel upper of the shoe. The front of the shoe should be wide enough so as not to compress unduly the toes at the sides or the top, yet it must be snug so that the leather will not wrinkle.

A common fault in shoes today is that the heel inside the shoe is too wide and the shoe doesn't hold the heel snugly.

Another point suggested by Dr. Ober is that the height of heels must be made to suit each individual foot (not all 1 inch, 1¼ inch, or 1½ inches). The height of the heel should be governed by the foot to bend. A heel that is too low may cause pain and cramps in the calf of the leg, and calluses under the ball of the foot.

Still another suggestion is to insert an arch that will carry the weight over the entire length of the foot rather than over center of the arch.

A little more care in the selection of shoes, as at present manufactured, would mean more foot comfort for everybody.

Health Booklets

Ten health booklets by Dr. Barton are available to readers who send ten cents for each one desired to The Bell Library, Post Office Box 75, Station O, New York, N. Y., mentioning the Kingston Daily Freeman. (No. 101) Eating Your Way to Health; (No. 102) Why Worry About Your Heart?; (No. 103) Neurosis; (No. 104) The Common Cold; (No. 105) Overweight and Underweight; (No. 106) Allergy (sensitiveness to various foods and other substances); (No. 107) Scourge (gonorrhoea and syphilis); (No. 108) How Is Your Blood Pressure?; (No. 109) Chronic Rheumatism and Arthritis; (No. 110) Cancer: Its Symptoms and Treatment.

Twenty and Ten Years Ago

July 30, 1920.—Increased schedule of telephone rates filed with State Public Service Commission by the New York Telephone Companay.

The body of Leroy Dawe, who died of pneumonia while in Coblenz, Germany, with the 51st Pioneers, arrived in Kingston.

Joseph Rosenblum and Miss Mollie Klein married in New York.

Sister M. Celestia, O. S. B., died in the Benedictine Hospital.

July 30, 1930.—Committees were appointed by the congregation of the Rondout Presbyterian Church, Trinity M. E. Church and the Wurts Street Baptist Church, to consider plan of consolidating the three churches.

Mrs. George W. Parish died in her home on Hasbrouck avenue.

The funeral of former State Senator Jacob Rice was held in St. Peter's Church with burial in St. Peter's Cemetery.

The local trolley road was planning to replace the trolley cars with auto busses on September 1.

Harold J. Gilday of Foxhall avenue, Theodore B. Eckhoff of Saugerties, and Raymond Whitaker of the same village, were awarded medals at the Plattsburg Barracks at an impressive program that marked the end of the Citizens Military Training Camp period for July.

"HEY, LEMME READ IT FOIST!" By Bressler

Literary Guide

By JOHN SELBY

"Wings Over the Americas"
By Alice Rogers Hager

It might seem curious that the story of the inter-continental airlines of this hemisphere should be told by a woman. But Alice Rogers Hager is not only a newspaper woman and a world traveler—she is an aviator and so is her family. Her daughter is a recently licensed pilot, and a few months ago her first passenger was her mother.

Mrs. Hager is also a romanticist, and her "Wings Over the Americas" is written from that viewpoint without losing the historical perspective needed, and without omitting the detail which gives her story its authenticity. It should be added also that she has not forgotten the defense aspect of the subject.

Her book comes at a time when the public is re-discovering the airplane. It was only two years ago this fall that a man in New York telephoned an airline office for a seat to Boston. The notorious New England hurricane just had struck and rail and motor traffic was for the moment non-existant.

"Shall I bring my own blanket?" he asked.

"Blanket?" the agent repeated.

"Yes, to put around me in the cockpit."

The agent had to explain that nowadays airliners are built with heated and spacious cabins—that the open cockpit era had been over 15 years.

Mrs. Hager's book shows what transport planes are like, and that they are flown and managed like ships at sea. It is evident, too, that the conquest of South America by air is not only the story of dogged determination in the face of great difficulties, but also a tribute to the men who created America's huge metal planes, the motors that shoot them 200 miles an hour through the air, and the flying aids which guide their crews.

There are many lines which create sharp pictures in "Wings Over the Americas." "When we reached Moron," Mrs. Hager writes, "our silver Douglas was waiting for us with a full moon on her shoulder." But also there is a sense of the skilled reporter at work in the organization of the material, which adds up to the first authoritative review of South American flying since the year 1928 when a tiny airline between Key West and Havana became the seed from which have grown, like vines, the long airlines over the Andes and the pampas of the land to the south.

"AT CENTURY'S TURN"

By H. L. VAN DEUSEN

The new Central Fire Station on East O'Reilly street was opened on Tuesday, December 1, 1908, without any formal ceremonies. Several changes in the fire department were necessary to meet the new conditions.

The big team that had been used to haul the hose wagon of Wiltwyck Hose to fires was transferred to the new station, and the horses were to be used to haul the hook and ladder truck to fires.

Weiner Hose horses and wagon were also transferred to the new station and the hose house on Hasbrouck avenue passed into the hands of Addison E. Dederick, well known local contractor, who had purchased the building to transfer it into living apartments.

The three paid firemen assigned to the new station were Fireman Soper from Clinton Hose, Fireman Maines from Excelsior Hose and Fireman Hornbeck from Union Hose.

Clinton Hose wagon was to be continued at the Wiltwyck Hose house on Fair street, while the Wiltwyck wagon was stationed at the Clinton Hose house on Clinton avenue, while Weiner Hose apparatus was assigned to the new station.

Some time ago I recalled in one of the sketches the presentation of the comic opera, "The Pirates of Penzance," on the stage of the old Kingston Opera House, which netted the Kingston Hospital the sum of $600. In that sketch I named those who portrayed the principal parts in the opera, but neglected to name those who formed the chorus.

The comic opera was presented early in December of 1908, a short time after the opening of the Central Fire Station.

Newspaper account of the evening's performance called particular attention to the fine singing of the chorus, which was exceptionally well trained. The work of the principals was also highly extolled.

Those in the chorus were Mrs. Charles D. Clinton, Mrs. L. K. Stelle, Miss Jeanette Teller, Mrs. Sherwood Wells, Mrs. Charles Staples, Miss Alice Fallon, Miss Jane Murphy, Miss Joan Dwyer.

Miss Bertha Betts, Miss Frances E. Preston, Miss Elizabeth McGiffert, Miss Isabelle Clarke, Miss Hazel Osterhoudt, Miss Eloise Myer, Miss Cora Miller, Miss Elizabeth Staples.

Dr. E. H. Loughran, A. G. Down, Leo Herbert, Charles Terwilliger, Chauncey M. Pierson, C. J. Babcock, Harold Van Gaasbeek, J. Gordon Burhans, Alton DuFlon, Harold Roy, J. F. Giles, E. C. Swart, John Raible and Charles D. Clinton.

Telephone Co. Asks About Citizenship

New York, July 30 (AP) — The New York Telephone Company announced today that it had addressed a letter to each of its 40,000 employes requesting "detailed information, not hitherto felt necessary, about their citizenship."

The letter, which lists the provisions of the laws pertaining to the secrecy of communications, read in part:

" * * * current conditions serve to emphasize our individual obligations to our country and its traditions, * * * that it is up to each of us to do everything in his or her power to guard against those conditions which have contributed to the tragic events abroad, and to cooperate * * * for the preservation and strengthening our own national unity."

Bituminous coal, vital to national defense as the source of approximately three-fourths of the nation's total industrial power requirements, is produced in approximately 30 states. Directly or indirectly it gives employment to more than 1,000,000 workers.

Today in Washington

Decision on Conscription Is Important Step to Congress When Question Comes Up

By DAVID LAWRENCE

(Copyright, 1940)

Washington, July 30 — The tragedy of 1940, which must some day be recorded in American history, is that in the midst of a political campaign in which the commander-in-chief of the United States army and navy is a candidate for a third term, questions of profound importance to the nation, such as conscription and the calling out of the National Guard, must be decided.

If the President had not been a candidate for a third term, his words would carry far greater weight, but, as it is, there are numerous folks here in the political world who see Mr. Roosevelt as gaining political strength only if America goes on a war basis, so that continuity in office becomes an issue.

The decision as to whether to vote for conscription of manpower is one that Congress must make in a few weeks. The impression that this legislation must be railroaded through both houses because of the world situation is one that is bound to hurt rather than help the new law. Already there has been talk of a panicky nature which has enveloped the conscription issue in a wave of emergency psychology.

While it is essential for America to build her defenses, there is no prospect that a conscript army can be trained for action overseas in less than a year, and it is doubtful whether a large army can be equipped fully in that time. But the real problem in conscription is that the men who are proposing it are not taking into account all the implications of the project. If man-power is conscripted, it will not be long before labor will demand that all wealth be conscripted. England has found this to be the logical result of conscripting man-power.

Labor already senses the difficulty and John L. Lewis of the CIO opposes conscription on the basis proposed. He will doubtless urge that labor be not conscripted unless capital and management is also put under drastic regulation. Much of the pressure for conscription is coming from the eastern seaboard where the imminence of American participation in the war has been accepted, in contrast with the attitude of the middle west and western states, where the question is still being asked: Conscription for what purpose?

The President has not yet specified the nature of the uses of the proposed conscript army. Doubtless in further messages or communications to Congress he will speak of hemisphere defense. The question arises whether voluntary enlistment will not provide the army with what it needs at once. It is said, however, that for aviation, skilled mechanics are required, and that these will be obtained through the draft. Will labor accept that system?

One of the troubles with the selective service idea as it operated in the early months of the last war was that all the young men who felt it a patriotic duty to enlist and not wait for the draft did so and were accepted. Later volunteers were refused, but not until after all the alleged evils of disorganization attendant upon the volunteer system had been experienced, irrespective of the draft.

Already, too, another mistake made in 1917 is being repeated, judging from the text of the registration blank. The responsibility for taking the initiative in claiming "deferment" — it was called exemption in the last war—is on the registrant. Even if a skilled workman is essential to a production schedule in a defense factory operated by private management. Arrangements were made before for the employers to intervene, but if the worker felt that his record would not be regarded by his neighbors as patriotic, he refused to agree to the employer action.

Unless and until some plan is worked out whereby America's industrial organization will not be demoralized by the selective service system, all the evils of conscription and the volunteer system will be found to exist. Certainly the army would like to have 1,000,000 men drafted overnight. The military establishment of today is primarily concerned with the training of troops. It has little knowledge of what may happen to American industry if the selective system is suddenly introduced into our industrial machinery, and this is natural because army officers aren't familiar with production problems. Nor can they speak freely about them because they are merely supposed to ask for enough troops to man what they theoretically contemplate as America's defense problem.

Today there is almost unanimous belief that a larger army is needed, but there is no persuasive proof that such an army cannot be raised with a patriotic drive. Volition is still a basic doctrine of democracy, and compulsion is the primary means that totalitarian states have used. Compulsory military training for students in schools and colleges, which is more widely approved today than ever before, is being confused with the immediate problem of conscripting active workers into an army for defense when the President has by platform declaration told the country he will not send any troops overseas. Congress is being importuned to take hasty action, but the people are not yet ready for conscription, judging by comments of many members of both houses of Congress. They are not ready because they are puzzled by the expressions from their leaders. First they are told the nation does not intend to go to war or to send troops overseas, and then suddenly a plan is revealed to rush peacetime conscription through both houses in a fortnight. The administration has the burden of proof in the argument and it will be necessary to talk more explicitly to the American people about their future security if even a modified conscription bill is to become law.

(Reproduction rights reserved)

National Income Nears That of Recovery Year, '37

Washington, July 30 (AP)—The commerce department reported today that the national income for the six months of 1940 was within one per cent of the comparable 1937 period, the peak "recovery" year.

June payments, reflecting a rise in industrial activity as well as a seasonal gain in dividend and interest disbursements, reached $6,202,000,000. This was $551,000,000 more than in May.

For the first half of 1940, total income payments were $35,338,000,000, a gain of $1,657,000,000 or five per cent over the 1939 period.

"In view of slightly higher living costs in 1937," the commerce department said, "the real income of the American people is currently somewhat above the 1937 level."

HUDSON RIVER STEAMBOATS

These articles are written from the collection of George W. Murdock, veteran marine engineer.

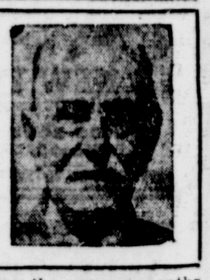

No. 153—Nantucket

Built for eastern waters and operated there for 26 years, the steamboat bearing the name "Nantucket" finally came to the Hudson river—and the end of her career.

The wooden hull of the "Nantucket" was constructed at Camden, New Jersey, in 1886. Her hull was 173 feet, five inches long, breadth of beam 29 feet one inch, depth of hold nine feet. The "Nantucket's" gross tonnage was listed at 629 and net tonnage at 468, and she was powered with a vertical beam engine with a cylinder diameter of 48 inches with a 10 foot stroke.

The Nantucket and New Bedford Steamboat Company was the original owner of the steamboat "Nantucket," operating her between Nantucket and New Bedford as a dayboat with landings at Wood Hold, Cottage City, and Edger Town. The "Nantucket" made her first trip on this route on July 31, 1886 under the command of Captain Charles C. Smith. Upon completion of her first run a general expression of satisfaction was heard for the new vessel, and she was deemed one of the finest steamboats of her class in that vicinity. In the years following her first run the "Nantucket" became a very popular steamboat and her speed of 15 miles per hour was even better than anticipated.

Following a period of 26 years in the service of the eastern steamboat company, the "Nantucket," in 1913, was purchased by the New Point Comfort Steamboat Company to operate in line with a sister boat, "Martha Vineyard," during the summer months between New York and Keansburg, New Jersey. The "Martha Vineyard" was renamed the "Keyport" and the "Nantucket" became the "Point Comfort."

In the fall of 1919, upon the completing of her summer's work, the "Point Comfort" was chartered by a number of freight shippers from Catskill to run in opposition to the Catskill Freight Line on the Hudson river. The former "Nantucket" had completed one trip under the banner of this new enterprise and was making her second trip when her career was brought to an abrupt conclusion.

On Tuesday, September 17, 1919, the "Point Comfort" left New York city with a cargo of sugar for Catskill. There was a dense fog blanketing the river and about 8 o'clock on the following morning the "Point Comfort" ran on a ledge of rocks on the north end of Esopus Island. A gaping hole was torn in her bow in such a manner that shreds of planking and ragged metal hung down from her bow which was out of water at a steep angle. The stern of the "Point Comfort" was submerged so that the level of the river was at the hurricane deck at the after flagstaff. The upper deck was badly buckled at the pilot house by the force of the impact, and the ill-fated former "Nantucket" soon broke in half between the engine and the boiler.

Thus a career of 33 years was brought to a close, although the "Nantucket" served longer than her sister ship, "Martha Vineyard," which was rammed and sunk at the Battery in New York on July 23, 1916.

Washington Daybook

Government Clerks Play The Numbers —All Win When Mercury Hits 94

By JACK STINNETT

Washington—Government clerks and office workers in all the buildings not air-conditioned are playing the numbers.

The number in most departments always is 94, but in the Department of Agriculture, where Secretary Henry A. Wallac's boys have to be scientific about it, it's 84.

The 94 is just plain old degrees Fahrenheit. The 84 is an index figure described as "effective temperature." And when the gong or the mercury hits those numbers, about 25,000 or 30,000 government and district clerks are sent home, to the beaches, to parks, to air-cooled movies or wherever they want to go to find relief from the heat.

Now don't ask me the formula for "effective temperature." It's something the doctors, the heating and ventilating engineers, and the psychologists have worked out and I'm not any of those things. It has something to do with temperature, humidity and air movements.

It measures the punch in a heat wave. One weather bureau official says it is simply an arbitrary index to human feelings about heat and cold. Thomas H. Urdahl, consulting engineer, calls it an index of comfort.

* * *

Humidifrying

The point is that the Weather Bureau, public health service and the Department of Agriculture are agreed that index-figure 84 is the point beyond which people lose their effectiveness. Which is something I'm going to take up with somebody. The other day that point was reached at 2 p. m. and another day about 2:45.

Just because folks around here get ineffective around 94 degrees, I don't want any of you out in the Nebraska hills or down on the Texas prairies to get any idea that we are sissies.

It's because of something they call humidity. That is, in New York and Philadelphia and Chicago, they call it humidity. Here they call it a lot of other things, none repeatable in a family newspaper.

Washington summer weather is a cross between a Turkish bath and a heat wave on the Sahara. The Turkish bath business is likely to start about the time the mercury reaches the middle 80's and from there on the combination really hits a lick. By the time the thermometer reaches the middle 90's heat prostrations average 20 to 30 a day. A pal of mine who feels the same way I do about it calls it humidifrying.

* * *

Cool Off in New York

People in New York city go to the mountains or the beaches to get away from the heat, but people here go to New York City to get away from Washington ... and if they behave themselves, they come back as fresh as if they had been vacationing with Wendell L. Willkie in "cool Colorado."

As far as I can see, the capital's summer climate has only one benefit. It does cut down on one's smoking. It gets so it takes too much energy to reach for a cigarette.

So now you can see why government officials worry about things like "effective temperature" and why the boys and girls in the government service spend a lot of time these days watching the numbers.

If congress stays on the job this summer and the summer finishes as it started, I'd be in favor of giving the ins a vote of confidence. It'll take a couple of winters at those salaries for them to recuperate.

Flashes of Life Sketched in Brief

(By The Associated Press)

Wrong Pew

Rochester, N. Y.—While the Rev. Donald H. Gratiot, of Christ Episcopal Church was delivering his Sunday sermon, a stray cat gave birth to two kittens in a pew.

To the Rescue

Wichita Falls, Tex.—Ten-year-old Virginia Gregory responded to the cries of Brother James, 5, and found a cat-like animal under the kitchen table.

Thinking it was an opposum, she choked it to death. It was a skunk.

Lucky Umpire

Salem, Ore.—The state prison baseball team will be in perfect agreement with the umpire's decisions in its first game outside the walls in 20 years.

Umpire for a game August 12 with the Carl Mays team will be Roy S. Keene—parole board member.

War's Mark

Rockwell City, Iowa—Their faces ashen, Cynthia Erskine, 8, and her tiny sister, Cynara, 2, raced frantically around the house looking for a hiding place when the town siren wailed the dinner hour.

The two little girls are English air raid refugees.

The government of Uruguay has contracted for 40,000 tons of U. S. coal to be burned in state-owned electric power generating plants. British coal at the rate of upwards of 300,000 tons annually has heretofore monopolized the Uruguay coal trade.

Uncork a cooler evening for yourself in a

pm DE LUXE

Blended Whiskey Rye or Bourbon

highball

National Distillers Products Corporation, New York

90 Proof. 51% straight whiskey, 49% grain neutral spirits

LOCAL BUS BULLETIN

(Operating on Daylight Saving Time)

Kingston bus terminals located as follows:

Short Line Bus Depot, 495 Broadway, opposite Central P. O.

Uptown Bus Terminal, Crown St.; Central Bus Terminal, opposite West Shore Railroad Station; Downtown Bus Terminal at Johnston's Drug Store, 34 East Strand.

Ellenville to Kingston

Eagle Bus Line, Inc.

Leaves Ellenville for Kingston week days: 7:05 a. m., *11 a. m.; 12:45 p. m., 4 p. m. Sundays: *11:15 a. m.

Leaves Kingston Central Terminal for Ellenville week days: 9:20 a. m.; 1:45 p. m., *2:45 p. m., 5:15 p. m. Sundays: *2:45 p. m.

Leaves Kingston Uptown Terminal for Ellenville week days: 9:30 a. m.; 1:55 p. m., *3 p. m., 5:30 p. m. Sundays: *3 p. m.

*Boat trip.

Leaves Kripplebush for Kingston 7:45 a. m., except Sundays.

Leaves Kingston for Kripplebush 5:30 p. m., except Saturday 3 p. m.

Connections at Kingston for Saugerties, Catskill, Albany, Poughkeepsie, Pine Hill, Margaretville, Woodstock, New Paltz, Rosendale; trains both North and South; Greyhound Lines, Short Lines and Hudson River Day Line.

Connections at Ellenville for Wurtsboro, Middletown, Monticello, Fallsburg, Loch Sheldrake, White Lake, Swan Lake, and Liberty.

Woodstock to Kingston Bus Corp.

Leave Woodstock for Kingston daily except Sunday: 7:45 a. m., 11:00 a. m., 12:10 p. m., 2:30 p. m., 5:15 p. m.

Sunday only: 11:00 a. m., 12:10 p. m., 5:15 p. m., 8:15 p. m.

All trips run to Willow with through passengers.

Busses meet West Shore train arriving at Kingston 3:44 p. m. Saturday ony.

Leave Kingston Central Terminal Daily: 11:15 a. m., 12:35 p. m., 2:50 p. m., 5:00 p. m., 7:25 p. m. Friday only, 8:30 p. m.

Leave Kingston Uptown Terminal daily: 11:20 a. m., 12:45 p. m., 3:00 p. m., 5:05 p. m., 7:30 p. m. Friday only, 8:35 p. m.

Busses make connections with trains and busses to and from New York City.

High Falls to Kingston

Eagle Bus Line, Inc.

Leaves High Falls for Kingston week days: 7:45 a. m., *11:35 a. m.; 1:20 p. m., 4:35 p. m. Saturday only: 6:45 p. m. Sundays only: *11:50 a. m.

Leaves Kingston Central Terminal week days: 9:20 a. m.; *2:45 p. m., 5:15 p. m. Sundays only: *2:45 p. m.

Leaves Kingston Uptown Terminal week days: 9:30 a. m.; *3 p. m., 5:30 p. m. Saturdays only: 10 p. m. Sundays only: *3 p. m.

*Boat trip.

Adirondack Transit Lines, Inc.

Busses leave Kingston Bus Center for New York daily except **Sundays:** 6:30 a. m. Mondays only: 5:50 a. m. Daily: 7:30 a. m., 9:30 a. m., 11:30 a. m.; 2 p. m., 4:30 p. m., 5:45 p. m., 8:30 p. m.; 3 a. m. Sundays and holidays: 9:30 p. m.

Busses leave New York for Kingston daily: 12:15 a. m., 8 a. m., 8:45 a. m., 11:30 a. m.; 1:45 p. m., 4:30 p. m., 5:45 p. m., 7:25 p. m., 9:25 p. m.

Creek Locks-Kingston Bus Line

Deyo and Jacquin, Props.

Leaves Kingston, Central Terminal: 8:30, 11:50 a. m.; 2:55, 5:10 p. m.

Leaves Crown Street Terminal: 8:45, 11:45 a. m.; 2:50, 5 p. m.

Leaves Kingston, Downtown Terminal: 8:55 a. m.; 12 noon; 3:05, 5:15 p. m.

Leaves Bloomington: 7:20, 8 05, 10:30 a. m.; 1:20, 3:45 p. m.

Leaves Eddyville: 7:25, 8:10, 10:25 p. m.

Leaves Creek Locks: 7:15, 8:45 a. m.; 1:25, 3:50 p. m.

Busses to hire for all occasions. Connect with busses and trains for New York City.

Pine Hill-Kingston Bus Corp.

Leave Margaretville for Kingston Daily except Sunday: *9:30 a. m., †10:30 a. m., *1.15 p. m., *3:45 p. m. Sunday only: *9:30 a. m., 10:30 a. m., *3:45 p. m., *7:00 p. m.

(*) Runs direct to New York City.

(†) Runs direct to Hudson River Day Line.

Leave Kingston Central Terminal daily except Sunday: *6:50 a. m., *12.35 p. m., 2:50 p. m., 5:00 p. m., 7:25 p. m. Sunday only: 11:05 a. m., *12:35 p. m., 2:50 p. m., 5:00 p. m., 7:25 p. m.

Leave Kingston Uptown Terminal daily, except Sunday: *7:00 a. m., *12:45 p. m., 3:00 p. m., 5:05 p. m., 7:30 p. m. Sunday only: 11:15 a. m., *12:45 p. m., 3:00 p. m., 5:05 p. m., 7:30 p. m.

(*) Connects with Oneonta and Delhi bus at Margaretville.

Bus leaving Cold Brook at 10:40 a. m. daily for Kingston runs west side of reservoir.

Bus leaves Kingston Central Terminal 2:50 p. m. and Uptown Terminal 3:00 p. m. daily for Olive Bridge, Brodhead, West Shokan and points on west side of reservoir.

Mountain View Coach Lines, Inc.

Leaves Kingston for Poughkeepsie, Newburgh and New York City daily: 8:40 a. m., 11:25 a. m.; 3:25 p. m., 5:25 p. m. Daily except Sundays and holidays: 1:25 p. m., (7:40 p. m. to Newburgh only). Sundays and holidays: 9:20 p. m. to Poughkeepsie only.

Leaves Kingston for Saugerties, Catskill and Albany daily: 10:10 a. m.; 12:22 p. m., 4:10 p. m., 6:30 p. m., (8:20 p. m. runs only to Coxsackie and on Sundays and holidays runs only to Saugerties). Daily except Sundays and holidays: 7:50 a. m.; 2:12 p. m., (5:15 p. m. to Saugerties only). Saturdays only: 9:45 p. m. runs only to Saugerties.

FOR INFORMATION CALL

Kingston Bus Center.....744 or 748

Crown Street Bus Terminal.....713

White Star Line

Kingston to Rosendale

Leaves Kingston, Crown Street Terminal (Uptown) daily except Sunday: 12 noon. Daily: *2:30, 3:40, 5, 5:40 p. m.

Leaves Central Terminal daily except Sunday: 8 a. m.; 12:15 p. m. Daily: 2:45, 3:30, 5:10, 5:50 p. m. Sunday only: 9:45, 11 a. m.

*Bus meets Day Line boat daily from July 1 through September 7. Thereafter daily except Sunday.

Leaves Tillson daily except Sunday: 7:10, 10:30 a. m.; 3:25 p. m. Daily: *11:45 a. m.; 1, 4:45 p. m. Sundays: 9, 10:20 a. m.

Leaves Rosendale daily except Sunday: 7:20, 10:45 a. m.; 3:35 p. m. Daily: 12 noon; 1:15, 5 p. m. Sundays: 9:10, 10:30 a. m.

*This bus runs to Day Line boat daily July 1 through September 7.

Busses make connections with trains and Hudson River Day Line boats at Kingston.

Busses do not go to Uptown Terminal on Sundays.

ARROW BUS LINE

New Paltz to Kingston

Van Gonsic Bros., Props. Schedule Subject to Change Without Notice

Leaves	Ex. Sun. A.M.	Ex. Sun. A.M.	Sun. Only A.M.	Ex. Sun. A.M.	Ex. Sun. A.M.	Daily P.M.	Daily P.M.	Sat. Only P.M.
New Paltz	6:10	7:00	8:05	8:50	11:10	1:10	4:05	6:10

Leaves Kingston Crown St. Terminal.....	Ex. Sun. A.M.	Daily A.M.	Ex. Sun. P.M.	Ex. Sun. P.M.	Daily P.M.	Ex. Sun. P.M.	Sat. Night Only P.M.
	7:00	9:50	12:10	2:50	4:50	5:50	10:00

Busses Do Not Leave Crown Street Terminal on Sunday

Special Trips—Sat. Night Lv. New Paltz 6:10 p. m.

Lv. Kingston Crown Street Terminal (uptown) 10 p. m.—to New Paltz

BUSSES AND CLOSED CARS FOR HIRE FOR ALL OCCASIONS

Sunday Schedule or Holidays

NEW PALTZ-POUGHKEEPSIE BUS LINES

Schedule subject to change without notice

New Paltz to Poughkeepsie

Ex. Sun. A.M.	Leaves Daily A.M.	Ex. School Days P.M.	New Paltz School Days Only P.M.	Sat. and Sun. A.M.
6:46	8:30	3:00	3:20	8:00
P.M.	11:10			
1:15	P.M.			
	4:45			
	6:45			

Poughkeepsie to New Paltz

Ex. Sun. A.M.	Leaves Poughkeepsie Daily A.M.	Sat. and Sun. Only A.M.
7:20	*10:00	*8:45
P.M.	*12:00	
*2:15	P.M.	
	4:00	
	*5:30	
	*7:15	

*This trip takes on passengers at railroad station.

Sunday schedule on holidays.

For information call New Paltz 3221—Poughkeepsie 440.

Good Hay Weather Now Say Farmers

Winchell F. Atkins Gathers Crop Near Kyserike

Winchell F. Atkins

Kyserike, July 29—One of the most picturesque of all farm scenes, harvesting of hay, has been re-enacted on Ulster county farms in the last week or two.

Farmers report good hay, too although heavy rain and cold weather have somewhat delayed this season's harvest.

Winchell F. Atkins, whose farm is on the Lucas Turnpike road near Kyserike, said yesterday that his timothy and clover were "just fine" this year.

Weather caprices may blight hay harvest. After it is cut with a mower, it is allowed to dry for a day or two. Obviously, the farmer tries to pick hottest days for this work. However, if it rains before he gets his hay on the rig and in the barn, he may have to wait two or three days or a week before he can gather it up.

When interviewed, Mr. Atkins was forking up hay from a field which, for the first time in 15 years, had not been soaked with rain right after hay cutting. As a rule, however, he has had better luck with other fields. He said hay fields are plowed up and reseeded every four or five years to insure good crops.

Some farmers plant a plot with corn one year, then oats, timothy or clover.

Yield varies, of course, but a single acre may produce three or four tons.

PORT EWEN

Port Ewen, July 30—Bevier Sleight, Jr., has returned to his home after a visit with his aunt and uncle, Mr. and Mrs. Alexander Secor of Riverdale, Md. He was accompanied by Mr. and Mrs. Secor, who are visiting Mrs. Secor's sister and brother-in-law, Mr. and Mrs. Bevier Sleight.

The Ladies' Aid Society of the Reformed Church will meet Wednesday, August 7, at 7:30 o'clock at the home of Mrs. Floyd Beesmer on Bayard street.

Mr. and Mrs. Floyd Beesmer and family motored to Samsonville Sunday where they were guests of Mr. Beesmer's brother, Victor Beesmer, and his sister, Mrs. D. C. Van Etten.

The Rev. and Mrs. Frank W. Coutant are vacationing at Glenerie Lake Park.

Members of the official board of the Methodist Church are requested to see Cyril Small this evening concerning their ticket results for the clambake to be held Thursday. This is very important so that Mr. Small may notify those putting on the bake.

Mr. and Mrs. William Schweigel motored yesterday where they are the guests of Mrs. Schweigel's sister and brother-in-law, Mr. and Mrs. Ormond Wills. Mrs. Schweigel has returned from a week's visit with her sister-in-law, Mrs. Harry Schweigel of Richmond Hill.

Leslie Munson, who has been spending a week with his parents, Mr. and Mrs. J. Munson, has returned to his home in Dumont. He was accompanied by his sister, Miss Olive Munson, who with her aunt, Mrs. Lena Ammon, will spend a few days at Asbury Park, N. J.

The official board of the Methodist Church will hold its annual clambake Thursday at 6 p. m., in the church house. The bake will be prepared by Everett Van Kleeck of Kingston. Tickets should be secured very soon from a member of the official board.

Members of the Priscilla Society are requested to be at the Methodist Church house at 5 p. m., Thursday to help serve the clambake.

Mr. and Mrs. Walter Carney have returned from Atlantic City, N. J.

There will be a special meeting of the Boy Scouts this evening at 6:30 o'clock to plan for the hike. All scouts are requested to be present.

Clyde Fulton is visiting Mr. and Mrs. Robert Graeme of Rahway, N. J.

Miss Ruth Terpenning in vacationing at Cape Cod, Mass.

In the first five months of 1940, according to Department of Commerce reports, a total of 266,470 coal stokers of all sizes were sold—as compared with 19,047 in the same period last year. Stokes sales in May, 8,415, compared with 5,293 in May, 1939.

SYNTHETIC SHOWER

This second floor dweller on New York's lower east side had just what sweltering kiddies were praying for as the temperature hit 98.6 degrees. Corner of Broome and Christie streets was the scene of this neighborly cooperation.

Woodstock

By MARGUERITE HURTER

Woodstock, July 30 — Shakespear started something when he said: "What's in a name?" We think there is a lot in a name. Some names just stick and stay in your mind, and other names are just names. We have in mind two names at the moment. One is Sammie Hill (Memphis belle and actress of the Maverick Theatre).

Now where in Sam Hill Sammie Hill got that name is more than we can tell you, but that's her name and you can't forget it, nor can you forget Sammie. You remember Sammie played "Lady Precious Stream" in the opening production at the Maverick. Since then she has acted in other stock presentations, but this week she adopts a stellar role playing the lead in "Coquette" (the part Helen Hayes and Mary Pickford respectively performed on the stage and in pictures). We think Sammie Hill will be great!

Sammie won a sort of contest in her home town. Something about "Gateway to Hollywood." We think Sammie will practically parachute into Hollywood and not bother about any gates. She played stock in Texas, and at the old French theatre in New Orleans. She has a southern charm and accent not outrivaled by Scarlett O'Hara. This engagement at the Maverick Theatre, is her first northern appearance.

We were interested the other night when dining with the Ballantine's up Bearsville way to learn that Ballantine played in John Barrymore's almost immortal cast of "Hamlet." Ballantine is an actor of the classic school, and the kids at the Maverick are lucky to have his guidance.

Cecil Clovelly and Ballantine make a good team. Clovelly was in London representing Paramount Films at the time the war banished business. Clovelly is definitely picture minded, and Hollywood or bust seems to be the Maverick slogan! We think Ballantine has his eyes more on the true theatre. In this objective one is less apt to skyrocket. Often for the movies it takes only the ability to memorize a few lines at a time and the luck to be called photogenic.

It takes years and years to be a real actor. And what young stage-struck youths often mistake for talent is no more than a youthful yen to kick up one's heels.

Of the lot of good looking youngsters now working at the Maverick Theatre we think perhaps only two or three will be heard of 10 years from now. There may be a Helen Hayes or an Orson Welles in the bunch, but no one can tell which way talent scouts will scent them. Stage or screen? Hollywood or Broadway? It takes genius. Often in Hollywood just good looks and ingenuity pass for genius. On the stage it is a face to face finish. Either your performance goes over or you go off. We often think that genius on the stage is just like a firecracker. Either you get off with a bang, or you just fizzle. In any case there are two kinds of firecrackers at the Maverick.

Among the firecrackers that make a big bang we mention Don Haggerty. Don has all the pep and personality for a juvenile lead, but we can imagine him a few years hence, perhaps, playing Hamlet. Don has Hamlet eyes. (Incidentally Barbara Haggerty, Don's wife is just about as sweet as a peach pie. She does not care to act, but you can meet her at the box office and when you're talking about theatre do not forget that the box office is what counts.

Next to the box office, the press agent has a job that requires genius impromptu. We like that word "impromptu." We think it would be a good title for a story or play. This is another case of forgetting J. P. McEvoy's advice: "Sell it, don't tell it." We think of more titles. We would like to have a title bureau. A percentage on your novel or play if you want us to pick a title. Sort of "Name it and you can have it." Some of the manuscripts we have read this summer, do not deserve even a title. But as titles go we think Jane Burr's "The Queen Is Dead" is the best title we ever heard of. Jane is still serving tea and free cigarettes at her "Anteekery." Do not forget to call. To get to Jane's you drive right down the Bearsville flats, past the old McEvoy house, (now the Port Royal School) and then follow the signs. Jane was at one time married to Horatio Winslow, the writer. Some of her signs read "Jane Burr". Others are "Jane Burr Winslow." Jane Burr is a firecracker personality too. She explodes into the most amazing conversations.

To return to Don Haggerty whom we have also likened to a firecracker. . . . Don was in pictures with Gregory Ratoff. He has appeared in stock at Worcester, Suffield, Cumberland Hills, Ridgefield—opposite such stars as Jane Wyatt, Eddie Nugent, Douglas Montgomery, Effie Shannon, Helen Ford, and Elissa Landi (The Warrior's Husband). Don is a he-man type and no need to remind you that he was a three-letter man at Brown and a Golden Gloves collegiate champion.

Trooper Says Cars In Better Shape

Corporal D. J. Soule Has Checked Autos 10 Years

CORP. D. J. SOULE

Ellenville, July 29—"Motorists, as a whole, are now taking better care of their machines than they did years ago. As a result, most cars on the road today are in good mechanical condition and are safe to operate."

This observation was made here recently by Corporal D. J. Soule who for 10 years past has been checking trucks, buses and passenger cars throughout New York state for mechanical defects.

A native of Monticello, the trooper now works under Chief Inspector A. B. Moore of the Bureau of Criminal Identification in Albany.

Corporal Soule goes over a machine with a "fine-tooth comb," checking lights, brakes, tires, steering mechanism and other parts of the car or truck in question.

In addition, he checks insurance and indemnity papers.

He travels in a specially-equipped truck. On of the instruments he uses is a "declermeter," device which measures distance required to stop machines at various speeds.

Another of his jobs is testing cars which have been involved in fatal accidents. Upon his opinion are based many decisions in placing blame for serious smash-ups.

Although much has been said and written about careless driving Corporal Soule praised the average driver and said he thought most motorists are becoming "white-line conscious" and are especially careful in taking hazardous turns.

"Truck drivers," he added, "are the best drivers on the road."

Postal savings deposits in the United States at the close of business June 30, 1940 totaled $1,292,980,828, compared with $1,298,469,185 on May 31 and $1,262,160,645 on June 30, 1939. In New York state the amount of postal savings deposits was $99,168,449 on June 30, compared with $99,396,258 on May 31 and $97,822,975 on June 30, 1939.

ROOSEVELT STUDIES DEFENSE WORK

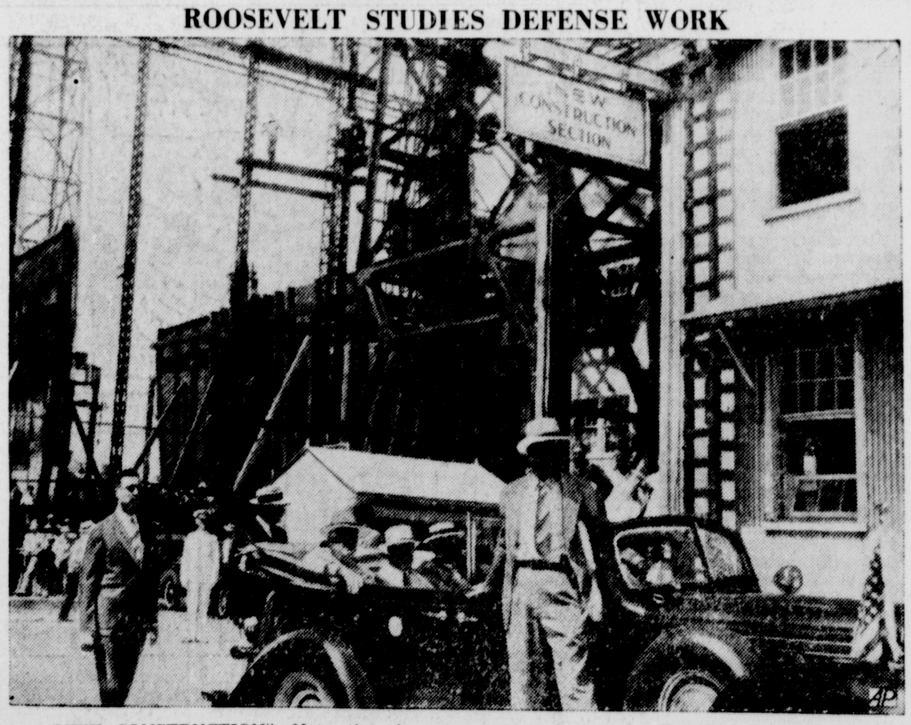

"NEW CONSTRUCTION"—Note the sign—summed up the story as President Roosevelt inspected building at the Norfolk Navy Yard. In car are, left to right: The President, Col. Frank Knox, secretary of the navy, and Rep. Carl Vinson of Georgia, chairman of the house naval affairs committee.

Playgrounds

The community night at Barmann Park will be held Thursday evening instead of tonight. The program will feature movies on the New York World's Fair, magician, Fred Van Deusen, and acrobatic stunts by Charlie DuBois and Fred Miller.

Personal Touch

Chicago—Mrs. Roland K. Smith spent a day beside the pool of a private club, alternately taking a dip and penning notes to friends. When she left she gave the club a check.

A few days later a bank official 'phoned and wanted to know if she had made out a check to the club. "Why, yes," said Mrs. Smith, "what's wrong?"

"Well," replied the banker, "you signed the check 'affectionately Martha.'"

The minimum wage rates now in effect in the restaurant industry in New York city are 20 cents an hour for waitresses and 29 cents for workers who do not receive tips. Outside New York city waitresses must get 18 cents an hour and non-service workers 28 cents. It was explained that these rates are identical with those just recommended for hotel restaurant workers by the Hotel Minimum Wage Board.

ZIP SAYS-

SPUR HAS QUALITY. HITS THE SPOT! 5¢ BOTTLE HOLDS A LOT!

BIG 12 OUNCE BOTTLE 5¢

CANADA Spur ZIP IN EVERY SIP!

6 BIG BOTTLES 25¢ PLUS DEPOSIT

PRODUCT OF CANADA DRY

FOLLOW THE CROWD TO PENNEY'S FOR

Tag-End Days Specials!

BE HERE AT 9 A. M.

JUST RECEIVED OVER ONE TON OF NATIONWIDE

SHEETS 69c

81x99—JUST THINK ONLY

42x36 Cases .....17½c ea.

A BARGAIN SLASH!

OVER 200 IN THIS GROUP LADIES'

Sheer Dresses $1.66

Includes Bembergs. Size 14 to 52.

Reduced to .....

WHY SUFFER WITH THE HEAT?

BUY A PENNEY'S

WASHABLE SUIT $4.00

Single or double breasted, whites and darks. Reduced to .....

A BIG VALUE!

Linen Finish PILLOW TUBING

42 inches wide. Yd. . . 15c

Ladies' Better Quality RAYON PANTIES

Reduced to 10c

A BIG VALUE!

LARGE SIZE TOWELS

Large Plaids. Only 15c

OUR BETTER QUALITY

MEN'S SLACK SUITS

Reduced to 2.87

Ladies' 3 Thread

SILK CHIFFON HOSE

Ringless, Special, Pair . . . 55c

Men's

STRAW HATS

Soft or Stiff

Reduced to 77c

FACTORY CLOSE-OUT

A 9 O'CLOCK DOOR BUSTER

Misses' and Ladies'

ANKLE SOCKS 7c

Reduced to .....pr.

See Our Bargain Tables

STOP, LOOK, A TAG END SLASH!

LADIES'

Summer Gloves 47c

Includes whites and pastel colors. Reduced to pair .....

A BIG SLASH!

OUR BETTER BOYS'

SLACK SUITS

Size 6 to 18 yrs. Reduced to 1.87

Men's

WASH SLACKS

Sanforized Shrunk Reduced to Pair..... 77c

PENNEY'S

J. C. PENNEY COMPANY, Inc.

Casual Slaughters

By VIRGINIA HANSON

YESTERDAY. Julia indignantly insists that Jeff would never harm Sandra. The morning after the party Kay finds Sandra murdered. Jeff is put under arrest.

Chapter 31

Evil Spirit

JULIA parked in front of her house, got out and took my overnight case from the open rumble seat.

"It wasn't Jeff," she said stubbornly, and led the way up the walk.

Mimi, looking pale and frightened, met us at the door.

"Thank Heaven you're here, Kay," she said fervently. "I wouldn't have had an easy moment with you alone over there. Something is terribly wrong on this post. I don't know what it is, but I feel it—something like an evil spirit roaming about a house—something that doesn't belong here. An evil invasion——"

Julia was staring at her.

"Do you by any chance think these murders are supernatural?"

"Of course not, Julia. Don't be silly. What I mean is that we're all quiet, peace-loving people, we army people——"

"Contradiction in terms, old dear. But go on, I know what you mean."

"I haven't been part of it very long myself, I know," Mimi went on with dignity. "But it was one of the first things I noticed when I married your father. It's like I imagine the life must have been in these religious communities. The army lives to itself, too, has its own community of interest and little reason for contact with the outside world. We have our own inside quarrels, but aside from that we live together in comparative peace and harmony. This is like something that has crept in. You understand what I mean, don't you, Kay?"

"Yes, I understand."

I understood something else, too: that Sandra's death was particularly frightening because it had struck almost within the charmed circle. And because, say what she would, suspicion logically pointed to the few members of the garrison who had known Sandra well. What had the chaplain said? "Murder is an intimate thing."

I remembered, with a little chill, the way opinion had turned against me, the outsider, when murder had struck at Fort Havens. They banded together, these army people. They stood back to back when there was trouble; and it was too bad for the stranger within their gates.

After they had taken me to the guest room—the room Sandra had occupied until her marriage—and left me to make myself at home, I reviewed the strangers, realizing that, except for myself, there were only two—Gerald and Felicia. Could either of them be the creeping evil that Mimi had so chillingly suggested?

Gerald, when he had found himself in sole charge of a fainted female, had carried me into Felicia's rooms and brought me to with the good old-fashioned remedy of plenty of cold water, externally applied. I had recovered enough to tell him the trouble when an orderly, looking scared, put in an appearance. Gerald sent him for Felicia, who was somewhere in the kitchen regions in the opposite wing of the building.

They had looked after me, Felicia and Gerald; Gerald himself attending to the unpleasant business of making sure that Sandra was past help, then sending for the doctor and the commanding officer. I have said that it was late when I rose. The officers who lived in the building had gone to duty. There were only the three of us, the three outsiders, left with murder.

Felicia, when she heard the news, had looked as ghastly as I felt. Genuine horror is difficult to fake. Looking back on it now, I felt sure she had been unutterably shocked. But Gerald?

Gerald was no longer the posturing idiot. His eyes were cold and wary, his manner businesslike. The clowning was a mask that he took off, and without it he seemed hard and ruthless. I was suddenly afraid of him.

'Like A Wax Model'

HE was in my room what seemed a long time before he went to telephone, but he came back to Felicia and me to wait for the doctor and Colonel Pennant.

"Odd that you heard nothing in the night," he said in the clipped, dispassionate accent that belonged to the strange, new manner. His eyes, revealing nothing, regarded me.

"But I did," I told him, surprised. "There was someone moving about in my sitting room. I thought it was Sandra."

"At what time?"

"I don't know. I had been asleep, I don't know how long. And I went to sleep again. I didn't think to look at my watch."

He stood up abruptly. There were voices in the corridor.

"Wait here—I'll be back."

After he had joined those men in the hall, Felicia opened the door a crack and applied herself frankly to peeping and eavesdropping.

"Jeff's here," she whispered once. "He looks like a wax model of himself. . . . They've got the post photographer taking pictures." And later, "They're taking her away. Oh, the poor kid! I heard Doc Jones say she's been dead at least eight hours."

Captain Jones came presently and took my pulse, said I was all right but to lie still for a while. Colonel Pennant came in, looking pretty grim, announced that Mimi would call me up and, with a glance at Felicia, that he would question me later, at his quarters.

I did not see Jeff, and I was glad.

After they had all departed Gerald came back and asked me if I felt well enough to go to my room. I got up shakily and followed him. I think Felicia would have liked to come, too, but something in Gerald's manner must have dicouraged her, for she remained where she was.

There was an armed enlisted man in front of my door.

"Miss Cornish has to get some of her things," Gerald told him. "Colonel Pennant said it would be all right."

I looked at him suspiciously. Colonel Pennant had said no such thing. But the enlisted man stepped aside and let us go in.

"Now," said Gerald, "I want you to look the place over carefully and tell me if there's anything missing. Anything at all—no matter how small."

I must have spent at least half an hour examining that room, going through the drawer of my worktable, looking through a stack of manuscripts and correspondence; but I couldn't see that there was anything gone, or even out of place, and I told him so.

Racing Dreams

"HOW about Sandra? Did she have anything in here?"

"No. She never brought her things here—except a stenographer's notebook once, to take some dictation from me."

"Where is it?"

"I suppose she took it away with her."

I don't know just when I began to resent his questions, or to want to get out of that room where I was closed up with him. There was the memory of that dreadful form in front of the door. There was fear in the room and Gerald was a stranger.

"I must dress and pack a few things," I said, trying not to let him see that his company was beginning to frighten me. "If you'll wait outside?"

"I'll wait here in the sitting room," he said, and I had to be content with that.

Gerald? I lay on the bed in the Pennants' guest room and remembered the shrinking fear I had felt, shut in with him in that room where murder had been done. And I wondered if he was the evil invader—the creeping intruder who, if Mimi was right, had brought murder to Fort Michigan.

But what of Mimi herself? Mimi, who took long, solitary drives at night; Mimi, whose car had returned to the barge an hour before Ivan's body was found there; Mimi, whose past, to me at least, was shrouded in mystery. And what, if you came to that, of Julia, who had said only last night of Sandra: "I could kill her——"

My head began to ache. I closed my eyes and slept uneasily, harried by confused, racing dreams, until lunch.

Colonel Pennant telephoned that he was too busy to come home. I heard Julia taking the message as I came downstairs. Then she asked him if she could see Jeff. He must have said yes, for as soon as we rose from a scarcely tasted lunch she proposed that I go with her to the hospital, to the prison ward.

Mimi had been summoned to the kitchen by the cook. We were alone for a moment.

"Dan said he'd leave word for us to be admitted," Julia went on, "but he insisted someone had to go with me. I'd rather it was you than Mimi. And Dan said to tell you he'll be home at four, and he'd like to question you then."

I didn't want to see Jeff. I hate the sight of death and of its grief-sickened survivors. But I understood that Julia could talk to him more freely in my presence than in Mimi's, so I consented.

But Jeff was not grief sickened. Felicia had said he was like a wax figure of himself, and he did look white and stiff. But in his deep-set, rather unexpressive eyes, I could see only bewildered horror and resentment—no anguish.

To be continued

OFFICE CAT

TRADE MARK REG.

By Junius

If we had more justice, there would be less need of charity.

It pays to spell:

Mrs. Lovewell—George, I have received a letter from mother saying she is not accepting our invitation to visit us, and saying we do not appear to want her. What does she mean by that? I asked you to write and tell her to come at her convenience. You wrote to her, didn't you?

George—Yes, but-er-I couldn't spell the word "convenience", so I made it "risk."

The United States postoffice department is issuing so many new kinds of stamps one cannot keep up with the changes but there isn't likely to be any protest so long as present prices remain the same.

If you like travel notes, read this:

Mrs. Newly Riche, back from a hop, skip, and jump tour of Europe, raved over the wonders of the Old World:

Mrs. Newly Riche—Yes, my dear, I had a grand time. Saw the big Liver picture gallery at dear old Paris, drove down the splendid Champion Ananiases — you know, the famous driveway. We went all over France.

Friend—Presume you got a taste of Boulogne?

Mrs. Newly Riche—Indeed, no!! French steaks are bad enough without eating their sausage.

It is great to live in a country where the sky rains nothing but rain and maybe hail now and then. There are places where it rains bombs.

Friend—You have a nice collection of books, but you should have more shelves.

Man—I know, but nobody seems to loan me shelves.

If we judge others by ourselves we may not be wrong if we are good enough.

Mrs. Newsom (just introduced to an actor)—Oh, I suppose you actors hate boos more than anything else.

Actor—Well, madam, it all depends on how you spell it.

The newspaper that gets the "scoops" is a great paper:

That the passion for exclusive news stories is by no means confined to the newspapers of the large cities was illustrated, not long ago, by an editorial notice in a country paper in Iowa:

"We were the first journal in the state to announce on the 11th., the news of the destruction in Des Moines, by fire, the mammoth paint establishment of Jenkins & Brothers. We are now the first to inform our readers that the report was absolutely without foundation."

We have seen H2O worked out this way before:

Professor—What is the formula for water, Jones?

Jones (spelling out)— HIJKL MNO.

Professor (barking)— What's that?

Jones (slowly) — H-I-J-K-L-M-N-O.

Professor—What are you driving at? What gave you that idea?

Jones—You, sir, You said yesterday it was H to O.

A philosopher says the dangerous period of a man's life commences at 16 and ends at 45.... He is wrong....The dangerous age begins when a man learns to talk well enough to be understood and ends at the mortuary.

Counsel (to man charged with assault)—Then you admit you struck the plaintiff with malice aforethought?

Defendant (indignantly) — You can't mix me up like that. I've told you twice I hit him with a brick. There wasn't no mallets no nothing of the kind about it—just a plain brick like any gentleman would use.

Some things gain value with age. A lot of valued antiques, for instance, could not have been much good in the time of them.

The Moss Feature Syndicate, Greensboro, N. C.

LYONSVILLE

Lyonsville, July 29—Mr. and Mrs. Henry Brown and relatives of Kingston called at the home of Mr. and Mrs. Floyd Davis and father on Sunday afternoon.

Charley Krouffelt, who has employment at New Jersey, and relatives spent the week-end at his home here.

Mrs. Peter Davis spent Sunday with Mr. and Mrs. Floyd Davis.

Fred Oakley is ill.

Mr. and Mrs. Tracy Barley of Stone Ridge spent Friday and Saturday evenings at the home of her parents, Mr. and Mrs. Fred Oakley, and family.

Miss Roberta E. Davis spent a few days with her uncle and aunt, Mr. and Mrs. Floyd Davis.

Mrs. Gallo has several city guests at her home.

The index figure of employment in bituminous coal mines for May, 1940, was 84.9. The payroll index figure for May was 75.8. These figures are compiled and reported by the Department of Labor with the 1929 average, taken as 100.

SHOKAN

Shokan, July 29—Richard Angell of New York is again at the Gabriel Richard summer home on the state road.

Guests at the Joseph Giaccone home on the north boulevard last week included the following New York city residents: Mr. and Mrs. Alex. Giaccone, Mr. and Mrs. Anthony Adam and son, and Mrs. Joseph Mirto.

Mr. and Mrs. Thomas Carpenter of Long Island have concluded a vacation stay at the Longyear House. Mrs. Carpenter is secretary to Borough President Harvey of Brooklyn.

Miss Anna Leyder has employment at the Cockburn House at Mt. Pleasant.

The Olive town assessment roll has been completed and may be viewed at the residence of Assessor Homer Markle until "grievance day," which this year is set for August 13, at Winchell's Store.

Robert Adsit and Norman North are helping Charles Green pick his fine crop of red raspberries.

Miss Shirley Olson has joined her mother, Mrs. Al. Olson, and sister, Mrs. George Dyrsten, at the family camp along the mountainside. Miss Olson has been spending several weeks with relatives in Minnesota.

A marriage of July 30, 1868, was that which united Mina Yerg of Woodstock to Isaac Russell of West Hurley. The Rev. O. P. Crandall was the officiating clergyman, and witnesses to the nuptials were Roxanna Crandall and Alma Everett. Mr. Russell was a well known quarryman in the towns of Woodstock and Hurley.

Homer Terwilliger, enterprising Kingston business man and war veteran, was a caller in Shokan Sunday afternoon.

Mrs. Margaret Rainey enjoyed a picnic with her relatives, Mrs. LeGrand Bishop and daughter of Kingston, at Watson Hollow the latter part of the week.

Callers here Sunday included George Sweet, one of the town of Shandaken's best known residents. George with his truck is currently engaged in peddling berries, fruit and vegetables in the upper Esopus Valley.

George Rose of the mountain road is harvesting hay for Benjamin Van Steenburgh.

An event of this week will be the M. E. Church Willing Workers' annual fair and supper on Thursday afternoon and evening, August 1.

Week-end guests at the Henry Gabeline home were Mr. and Mrs. Theodore Carlson of New York, Miss Marion Andersen of New Jersey, and Eddie Petzholt of Long Island.

THEY'LL DO IT EVERY TIME. Registered U. S. Patent Office By JIMMY HATLO

GRIN AND BEAR IT By Lichty

"—and now if you ladies will stop talking, you will hear the mighty roar of these world-famous Falls!"

DONALD DUCK — IT PAYS TO ADVERTISE — Registered U. S. Patent Office By WALT DISNEY

LI'L ABNER — THE END OF THE TRAIL By AL CAPP

BLONDIE — WITH HIS BREATH IN SHORT PANTS! Registered U. S. Patent Office By CHIC YOUNG

THIMBLE THEATRE — BARGAINS ARE ALWAYS IN THE BASEMENT Registered U. S. Patent Office STARRING POPEYE

SKIPPY — Registered U. S. Patent Office By PERCY CROSBY

HENRY — Registered U. S. Patent Office By CARL ANDERSON

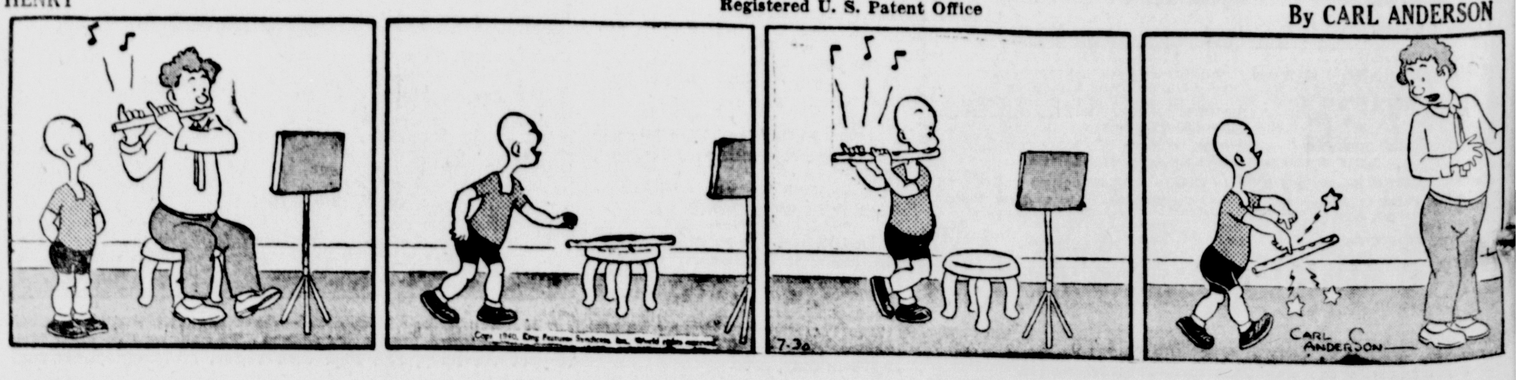

City to Arrange For Next Hearing On R.R. Crossings

Business Men May Send Delegations Next Week for Airing of Plan on Local Project

Kingston is expected to be represented at the public hearing on the grade crossing elimination project to be held Thursday morning, August 8, at 10:30 o'clock in the state office building in Albany, it was announced today.

Louis Weiner, president of the Uptown Business Men's Association, said this morning that the regular meeting of the association would be held on Thursday morning. At that time it was expected that some action would be taken toward having the association represented at the hearing.

Harry Kaplan, president of the Downtown Business Men's Association, said that the downtown association would cooperate with the other business associations, and that if they sent representatives to the hearing the downtown association would also be represented.

Harry B. Walker, president of the Central Business Men's Association, said that the association did not meet again until later in the year. Just what action it would take in the crossing elimination was not definitely known at this time.

It had not been expected that any further hearings would be held on the crossing elimination project until the public service commission announced recently that it planned to reopen the case.

At the last hearing the city submitted a plan with the commission calling for the elimination of all grade crossings of the West Shore railroad.

This plan was not opposed by the railroad, and only one property owner lodged an objection to the plan being adopted.

About the Folks

Mrs. Grace Brooks of 37 Liberty street has returned to her home from the Benedictine Hospital.

Falls Off Bicycle, Hurts Shoulder

Richard Davis, 13, Riding Past Car Is Hit by Door

Richard Davis, 13, of 70 Van Deusen street, suffered a shoulder injury when thrown from his bicycle on Clinton avenue in front of the Thomson Laundry at 12:20 o'clock this afternoon. He was taken to the office of Dr. Emil Goodyear on Pearl street, where his injury was dressed.

According to the report of Motorcycle Officer George P. Bowers, who investigated, the boy was riding his bicycle past the automobile driven by Mrs. Belle V. K. Walton of 177 Albany avenue. As the bicycle was passing the auto Mrs. Walton opened one of the car doors. The open door struck the boy, knocking him from the bicycle.

Driving behind the Walton car was another car driven by Harry Estenbenz of Stone Ridge. The latter car ran over the bicycle, but not the boy, who had rolled out of the way.

SOUTH RONDOUT

South Rondout, July 30—The Methodist Church Sunday school will hold a picnic at Spring Lake on Thursday, August 1. The children will meet at the church at 11 a. m. and each bring their lunch. Anyone having cars, it will be appreciated if they will arrange to take some of the children.

Evening service will be discontinued until further notice.

Mrs. Nathan Cole is visiting her son-in-law and daughter, Mr. and Mrs. M. Ryan, of Palisade Park, N. J.

Raymond Andersen of New York city and brother, Walter Andersen of the American Steamship Co., spent the week-end at the home of their parents, Mr. and Mrs. Andrew Andersen.

Mr. and Mrs. J. H. Stengel entertained Mr. and Mrs. Silverblatt and son, Bernard, of the Bronx, and their son-in-law and daughter, Mr. and Mrs. Sam Williams, and children of Highland over the week-end. Mr. Silverblatt and son returned home Sunday. Mrs. Silverblatt will remain as house guest of Mr. and Mrs. Stengel for a few weeks.

Vincent Silk had the misfortune to be hit on the elbow by a maul while at work in the Hiltebrant shipyard and is suffering a broken elbow.

WHERE YOU BUY GOOD BUTTER

MOHICAN

57-59 JOHN STREET, KINGSTON, N. Y.

WEDNESDAY, JULY 31, 1940.

Tomatoes HARD SUN RIPENED, lb. .. 5c

LETTUCE COUNTY ICEBEG, Hd. ... 5c

Home Type Oven Fresh APPLE and RHUBARB PIES 2 for 25c

Ulster County White Milk Fed Veal. VEAL CHOPS lb. 15c

LEGS SHORT CUT, lb. 19c

Veal BREAST FOR STUFFING Pound..... 12½c

Rib Chops lb. 25c

VEAL FOR STEWING. Pound..... 10c

EXTRA FANCY FRESH BONITA MACKEREL lb. 12½c

BLUE FISH STEAKS lb. 12½c

NIGGER HEAD WATERMELONS ea. 49c

EVERYONE GUARANTEED.

SWIFT'S OLEOMargarine 9c

ONE DAY ONLY, Pound .....

MOHICAN DINNER BLEND COFFEE Compare This With Any 25c Coffee. Pound Today 13c

Genuine Large BOLOGNA, lb..... 15c

Fresh SALADS, lb..... 15c

ULSTER COUNTY CIDER VINEGAR gal. 12½c

Financial and Commercial

Steel Operations Are Due to Rise

Steel operations this week are scheduled for 90.4 per cent of capacity, the highest since December, 1939. This is a considerable rise over two weeks ago when the rate was 86.8 and a month ago when the rate of production was 74.2.

Consolidated Edison reports a consolidated net income of $7,598,630 for the second quarter. This is a quarter net of 42 cents against 44 cents shown in 1939 period. For the 12 months period ending June 30, net income amounted to $36,840,007, equipalent to $2.23 a share after a $300,000 reserve for the acquisition of new bonds or property, compared to a 12 month previous net income of $34,939,919.

Savage Arms yesterday declared a dividend of 50 cents on common payable August 19. A 25 cents payments was made May 20, 1940.

Phillips Petroleum Co., and subsidiaries report a net profit of $6,378,198 for six months ending June 30, after depletion, depreciation, etc. This is equal to $1.43 a share. Tilo Roofing Company, Inc., reports a profit of $185,970, or 38 cents a common share for the 28 weeks period ending July 13.

The rise in steel production injected new life in the market yesterday after a dull opening but the average for the market gained was only $0.27 points, and the volume was but 255,990 shares. Had not steels come to the rescue trading apparently would have been almost nil since trading had been but 20,000 shares in the second hour before the steel production boost was announced.

Tide Water Associated Oil Co., had a net profit from operations of $5,904,865, after charges, including provision for federal income taxes, for the six months period ending June 30. After the $4.50 dividend requirement for preferred stock is provided for the net equals 75 cents on common shares. For a like period in 1939 the net profit was 19 cents a share.

General Mills fiscal year net equals $6.61 a common share as compared to a net of $7.69 in the preceding fiscal year.

NEW YORK CURB EXCHANGE QUOTATIONS AT 2 O'CLOCK.

Aluminum Corp. of Amer....	160
American Cynamid B	34
American Gas & Electric....	
American Superpower	
Associated Gas & Electric A.	
Bliss, E. W.	13½
Bridgeport Machine	
Carrier Corp.	8⅜
Central Hudson Gas & El....	
Cities Service N	5⅞
Creole Petroleum	13
Electric Bond & Share.....	5¾
Ford Motor Ltd.	
Gulf Oil	
Hecla Mines	
Humble Oil	54¾
International Petro. Ltd.....	9¾
Niagara Hudson Power	4¾
Pennroad Corp.	2
Rustless Iron & Steel.....	10⅜
Ryan Consolidated	*
St. Regis Paper	
Standard Oil of Kentucky...	
Technicolor Corp.	10
United Gas Corp.	1⅜
United Light & Power A....	
Wright Hargraves Mines ...	3⅞

15 Most Active Stocks

The 15 most active Stock Exchange issues on Monday, July 29, were:

	Volume	Close	Net change
Loft	10,300	22¼	+⅛
U. S. Steel	7,900	52¾	+1½
B'lyn-Man. Tr. ..	6,800	24	+½
Chrysler	5,400	70½	+3½
Bethlehem Steel ..	5,000	79	+1½
Republic Steel ...	5,000	17⅝	+⅝
General Electric .	4,800	33	+⅝
Anaconda	4,500	19¼	+⅝
General Motors ..	4,300	44⅝	+½
Willys Overland .	3,400	2⅛	—⅛
Penn. R. R.	3,200	10⅛	+⅛
Press Stl. Car ...	2,800	10⅛	+¼
Kennecott	2,600	25⅞	+⅝
Briggs Mfg.	2,500	18⅝	+¾
N. Y. Central	2,400	11⅞	+¼

New York City Produce Market

New York, July 30 (AP)—Tallow easy; special loose 3⅝ nom.; extra loose 3¾.

Greases easy; yellow and house 3⅜-½ nom.

Beans steady; marrow 4.50; pea 3.80-85; red kidney 4.50-60; white kidney 4.75-85.

Other articles steady and unchanged.

Eggs 25,372; unsettled. Whites: Resale of premium marks 24-27. Nearby and midwestern premium marks 21½-24. Nearby and midwestern specials 21. Nearby and midwestern mediums 19½. Browns: Nearby and midwestern fancy to extra fancy 21-26. Nearby and midwestern specials 20-20½.

Butter 1,349,495, firmer. Creamerl: Higher than extra 27¼-28; extra (92 score) 27; firsts (88-91) tubs and cartons 25¼-26½; seconds (84-87) 23¼-25.

Cheese 441,244, quiet. prices unchanged.

Dressed poultry about steady. Fresh and frozen: Boxes, fowls, 48-54 lbs., 12-18; 60-65 lbs., 15-20. Other dressed prices unchanged.

Live poultry, by freight, slow. Broilers, colored 14; leghorns 15. Fowls, colored 17-17½, some 18; leghorns 13-14. Pullets, rocks 21-22. Old roosters 10. Ducks 10. By express, barely steady. Chickens, reds 16. Boilers, rocks 20; crosses 17-17½, some 18; reds 16; leghorns 16-17. Fowls, colored 15-15½; leghorns, nearbys 15-16, southerns 12. Pullets, rocks, fancy large 27; small to medium 22-23; crosses small 18½-19; reds 21. Old roosters 10.

New York, July 30 (AP)—Led by industrials, the stock market today took another step on the rallying ladder.

Quotations and volume were at the best in the forenoon. Gains running to 2 points or so were sliced after mid-day and, near the final hour, dealings slackened appreciably. At that, transfers were at the rate of about 425,000 shares, one of the largest turnovers for any July session.

As in yesterday's late forward reversal, brokers credited the better showing of the list partly to the belief of many that a "sold out" condition existed. Propping sentiment also, it was added, was more hopefulness in Wall Street for British resistance to the Nazi onslaught, cheerful business signs here and there and persistence of a fair amount of poltiical optimism.

Bonds were selectively higher and commodities fairly steady.

Stocks well in front most of the time—some eventually slipped—were U. S. Steel, Chrysler, Montgomery Ward, Douglas Aircraft, United Aircraft, Boeing, Anaconda, Westinghouse, du Pont, U. S. Gypsum, Western Union, Great Northern and N. Y. Central.

Attracting modest buying in the curb were Aluminum of America, Electric Bond & Share, Brewster Aero and International Petroleum.

Quotations by Morgan Davis & Co., members of the New York Stock Exchange, 15 Broad street, New York city, branch office, 48 Main street, R. B. Osterhourdt, manager.

QUOTATIONS AT 2 O'CLOCK.

American Airlines	58⅞
American Can Co.	95
American Chain Co.	19
American Foreign Power ...	1¼
American International	
American Locomotive Co....	13⅝
American Rolling Mills.....	11¼
American Radiator	5⅞
American Smelt. & Refin. Co.	37¾
American Tel. & Tel.....	160⅞
American Tobacco Class B.	76
Anaconda Copper	20⅛
Atchison, Top. & Santa Fe..	16
Aviation Corp.	5
Baldwin Locomotive	15
Baltimore & Ohio Ry.....	3⅝
Bethlehem Steel	80⅝
Briggs Mfg. Co.	19
Burroughs Add. Mach. Co...	7⅞
Canadian Pacific Ry.	3
Case, J. I.	50⅛
Celanese Corp.	29⅝
Cerro De Pasco Copper.....	24
Chesapeake & Ohio R. R.....	38⅞
Chrysler Corp.	73⅛
Columbia Gas & Electric....	5⅞
Commercial Solvents	9⅞
Commonwealth & Southern.	1¼
Consolidated Edison	28¾
Consolidated Oil	6¼
Continental Oil	19
Continental Can Co.	39⅛
Curtiss Wright Common....	7⅛
Cuban American Sugar.....	4
Delaware & Hudson.....	12⅛
Douglas Aircraft	71⅞
Eastern Airlines	29½
Eastman Kodak	120
Electric Autolite	33½
Electric Boat	13½
E. I. DuPont.....	161½
General Electric Co.	34
General Motors	45¼
General Foods Corp.	40½
Goodyear Tire & Rubber....	15
Great Northern, Pfd.	23¾
Hercules Powder	80
Houdaillie Hershey B.	11⅞
Hudson Motors	
International Harvester Co..	44
International Nickel	23⅛
International Tel. & Tel.....	2⅝
Johns Manville Co.	58
Kennecott Copper	26¾
Lehigh Valley R. R.....	1⅞
Liggett Myers Tobacco B....	97
Loew's Inc.	24⅝
Lockhead Aircraft	26⅜
Mack Trucks, Inc.....	20½
McKeesport Tin Plate	73⅞
Mc Kesson & Robbins	4⅜
Montgomery Ward & Co....	41¾
Motor Products Corp.....	
Nash Kelvinator	4⅜
National Power & Light....	7⅝
National Biscuit	19½
National Dairy Products....	14¼
New York Central R. R.....	12⅜
North American Co.	20¼
Northern Pacific	6⅞
Packard Motors	3⅞
Pan American Airways	14½
Paramount Pict. 2nd Pfd....	
Pennsylvania R. R.	20⅜
Phelps Dodge	28½
Phillips Petroleum	33¼
Public Service of N. J.....	36⅞
Pullman Co.	19½
Radio Corp. of America.....	4⅞
Republic Steel	18
Reynolds Tobacco Class B..	35
Sears Roebuck & Co.	76½
Socony Vacuum	8⅝
Southern Railroad Co.	11⅞
Standard Brands	6⅛
Standard Gas & El. Co.....	1⅝
Standard Oil of New Jersey.	33¾
Standard Oil of Indiana....	24⅝
Studebaker Corp.	6¾
Texas Corp.	39¼
Texas Pacific Land Trust...	
Timkin Roller Bearing Co...	42¼
Union Pacific R. R.....	82½
United Gas Improvement ...	12
United Aircraft	36⅛
United Corp.	1⅞
U. S. Cast Iron Pipe.....	26
U. S. Rubber Co.	20½
U. S. Steel	54⅝
Western Union Tel. Co.....	17⅞
Westinghouse El. & Mfg. Co.	96¾
Woolworth, F. W.	33¼
Yellow Truck & Coach.....	12¾

Treasury Receipts

Washington, July 30 (AP).—The position of the treasury July 27: Receipts $11,984,852.36; expenditures $28,632,319.88; net balance $2,246,970,485.31; working balance included $1,516,559,196.79; customs receipts for month $22,732,853.87; receipts for fiscal year (July 1), $290,794,654.76; expenditures $760,975,694.83; excess of expenditures $470,181,040.07; gross debt $43,721,870,190.11; increase over previous day $1,270,953.37; gold assets $20,442,624,237.28.

Playgrounds

Community Night at Forsyth Park will be held this evening at 7 o'clock, starting with a softball game. Entertainment will start at 8 o'clock. A "truth or consequence" game will be featured for the boys while the young women will stage an amateur program. The show will include tap dancing by Claire and Renee Silverman, songs by Joan Bennett, Dorothy Durkin, Joan Buchaltz and Mary Ann Merrill. Kenneth Dyson will be master of ceremonies. Movies will conclude the program.

To Support Willkie

Washington, July 30 (AP).—The Republican national committee made public today a letter from John B. Jameson, a former New Hampshire Democratic chairman, pledging support to Wendell L. Willkie for President. The letter, addressed to Robert B. Burroughs, New Hampshire Republican committeeman, said that Jameson had noted "with growing apprehension the continued encroachment of the government on the rights of states and individuals, which culminated in that shameful exhibition of political tyranny manifested in the Chicago (Democratic) convention xxx."

Shot to Death

North Andover, Mass., July 30 (AP)—A young woman identified by police as Miss Agnes Pallas, 22, formerly of (West 46th street) New York, was shot to death today, and shortly afterward her father, James, 55, a New York paper flower manufacturer, surrendered to police. City Marshal Charles R. Vose of Lawrence, to whom Pallas surrendered, said he admitted shooting the young woman after she refused to return with him to New York. He was booked on a charge of murder and turned over to North Andover authorities.

Reunited With Children

Royalston, Mass., July 30 (AP).—The Empress Zita of Austria-Hungary was reunited here today with four more of her royal sons and daughters. Most recent of the Hapsburg arrivals were the Archdukes Carl Ludwig, 22, Rudolph, 19, and the Archduchesses Adelaide, 26, and Charlotte, 20. They sped here to join their mother after landing at New York by clipper ship from Lisbon. The Archduchess Elizabeth, who arrived with her mother from Portugal 10 days ago, welcomed them.

To Remodel Home

Sugar Hill, N. H., July 30 (AP)—Film star Bette Davis was on hand today to superintend the remodeling of the 86th home she and her mother have lived in—86th and last, says Miss Davis. The home—"Butternut Lodge"—will contain six rooms when completed in about three or four weeks. A two-car garage and a small guest house also are being constructed on the grounds. The actress purchased the 150-year-old homestead at the conclusion of a three-month's vacation stay last summer.

Replace Foreign Teachers

Tokyo, July 30 (AP)—Domei (Japanese news agency) reported today that the ministry of education was planning gradual replacement of 400 or 500 foreigners now teaching in Japanese schools and universities as a precaution against espionage. The move, Domei said, did not imply suspicion of all foreign teachers, but school heads will be given anti-espionage lectures and textbooks will be closely examined.

Delay Final Action

Washington, July 30 (AP)—The Senate military committee delayed final acion on the Burke-Wadsworth compulsory military training bill today, and ordered hearings immediately on a measure to authorize President Roosevelt to train the National Guard and the officers reserve corps.

British Yacht Sunk

London, July 30 (AP).—The British auxiliary patrol yacht Gulzar was sunk yesterday by a German air attack, the admiralty announced today. There was no loss of life.

Interest on Bonds

Interest on the Kingston Community Hotel Corporation bonds will be paid on August 1, from 10 a. m. to 3 p. m., at the Governor Clinton Hotel.

T.V.A. Appropriation

Washington, July 30 (AP).—A $25,000,000 appropriation to enable the Tennessee Valley Authority to supply more electric power for the national defense program, was approved by the Senate today without a record vote.

ALLIGERVILLE

Alligerville, July 30—Because of the intense heat there was an unusually small congregation at the Reformed Church Sunday afternoon.

Doris Osterhoudt entertained several of her young friends and relatives Friday afternoon in honor of her 11th birthday. There were two birthday cakes and many fine birthday presents.

Elsa, little daughter of Mr. and Mrs. Harry Maltz, is taking piano lessons with Walter Kidd in Kingston.

Cornelius Kelder, whose burial took place in the Kyserike Cemetery last Wednesday, was well known here.

Geo. Garrison, John Smith and Virgil Bogart have finished cleaning the cemetery in Kyserike.

Mr. and Mrs. Billy Coleman of Mt. Vernon spent the week-end at their bungalow here.

Sydney, Australia. — More than 400 women students of the University will help to make a "secret war weapon" devised by a Sydney professor. At a meeting the women were asked not to tell anybody what the secret weapon was. Although the women will begin work on the weapon now, it will not be completed for some time.

Nazi Aerial Drive Takes Heavy Toll

(Continued From Page One)

lem for her unless agreement was reached by September 15.

The British embassy at Lisbon announced last night that the Duke of Windsor and his American-born duchess would sail for America Thursday on an American export liner, probably the Excalibur, en route to the duke's now post, as governor of the Bahamas.

In the Far East the Japanese drive against British business leaders allegedly implicated in an "espionage network" netted two more men. United States Ambassador Joseph C. Grew conferred today with British Ambassador Sir Robert Leslie Craigie on the roundup, which has involved 13 men, one now dead.

Hold Secret Session

The British House of Commons held its sixth secret session of the war today as Nazi airmen carried on the bombing prelude of the long-expected invasion.

The secret session for the discussion of foreign affairs was voted 200 to 109 after Hugh Dalton, minister of economic warfare, indicated the possibility of British-American cooperation on the general question of world surpluses.

Dalton also disclosed that Britain was sending an agent to Spain this week-end to confer with Spanish officials on Spain's oil requirements—a move apparently designed to make certain no oil supplies reaching Spain are transshipped to Germany.

The minister denied reports of an extension of the British blockade to certain neutral countries, but explained that Britain now must control all shipping crossing the Atlantic.

He also offered this statement:

"Our friends will be further encouraged and our enemies discomfited by some ingenious provisions which the minister of shipping will immediately announce."

In the House of Lords Foreign Secretary Lord Halifax declared Japan's allegations of British espionage in the Far East were baseless.

French Protest

Vichy, France, July 30 (AP)—The French government announced today that it had protested "energetically" to the British government over internment of Admirals Cayol and Villaine, commanders of French ships which were in English ports when the French-German armistice was signed last month.

The government also disclosed that it had demanded without success the release of two French oil tankers which, it said, were being detained at Alexandria.

The protest against the internment of the French admirals was conveyed to the British government in a formal note. It asserted the officers had been taken into custody after their ships were taken over by British naval authorities.

Both men were said to be in an internment camp at Oxford, and to have been denied permission to communicate with French authorities.

German authorities, meanwhile, were reported to have relaxed restrictions on railway passenger traffic between the occupied and unoccupied zones in France to permit the passage of one train daily. This train, however, will be allowed to carry only members of government services and their families returning to Paris, it was said.

Refugees were allowed to travel by highway between the two zones, however, with the stipulation the gasoline tanks of their automobiles must be full when they cross the line of demarcation.

The newspaper Le Figaro reported Marshal Philippe Petain, chief of state in the new government, would receive members of different professions and representatives of various regions daily in order to "contact" the French people.

The newspaper said Petain would receive Rhone Valley peasant farmers tomorrow afternoon.

To Liberalize Benefits

Washington, July 30 (AP).—Amendments to liberalize unemployment benefits to workers under the 1938 railroad unemployment insurance act, have been approved by the Senate and are headed for the House. Senator Wagner (D-NY), sponsor of the amendments, pointed out in debate yesterday that $130,000,000 had accumulated in reserves and argued that unemployed railroad workers now receive "pitfully inadequate" benefits—an average of $7 weekly. Senators Gurney (D-SD) and Reed (R-Kans), on the other hand declared that accumulation of such a reserve called for a reduction in the 3 per cent payroll tax on railroads. They favored smaller increases than Wagner proposed.

Lewis to Speak

St. Louis, July 30 (AP).—CIO Chief John L. Lewis, who is opposed to a third term for President Roosevelt, speaks today (4:30 p. m., EDT), at the convention of the United Automobile Workers of America, whose executive board has endorsed the President for re-election. This will be Lewis' first speech since Mr. Roosevelt's renomination. In his last public address, Lewis told the Townsend convention here July 2 that the President would be "ignominously defeated" by Wendell L. Willkie, the Republican nominee.

Killed in Fall

Oppressed by the intense heat Charles Diehl, 78, of Red Hook, fell or jumped from a third story window at his home Monday. He was fatally hurt. Dr. Howard P. Carpenter, deputy Dutchess county medical examiner, who conducted an autopsy, said that Diehl had suffered fainting spells during the heat wave, and that in the absence of specific evidence to the contrary he was classifying the man's death as accidental pending more detail inquiry.

Four Po'keepsie Men Are Injured

Workmen Installing Cables Victims of Explosion

Poughkeepsie, N. Y., July 30 (AP).—Four men installing underground cables were injured, three critically, in a manhole explosion today at Main and Market streets, Poughkeepsie's busiest downtown intersection.

The cause was not determined immediately.

Most critically hurt were Thomas Harris, 39, New Paltz, and George Pollard, 39, and Thomas Lee, 38, both of Poughkeepsie. The fourth victim was Gordon Plass, 26, Staatsburg. All were employes of the Central Hudson Gas and Electric Corporation.

Two More Drown In This Locality

(Continued From Page One)

into the water. As he fell into the river one of the youths in the other roawboat leaped into the water in an effort to save him.

Sank Beneath Water

As Herlihy was sinking the other youth grasped him, but Herlihy grappled with him and they both sank beneath the water. The youth managed to free himself from the death grip of Herlihy and struggled to the top of the water.

Herlihy failed to reach the top and sank from view.

Fruitless attempts to recover the body were made and a hurry call was telephoned to the Central Hudson Gas & Electric Corporation and the emergency truck was rushed to the beach. The sheriff's office was also called and Deputy Sheriff Clayton drove to the scene.

The two employes of the Central Hudson Corporation put out in a rowboat armed with grappling hooks. The spot where Herlihy had sunk was pointed out and Johnston and Winkleman began to grapple for the body.

Some time later they recovered the body at a considerable distance from where Herlihy was said to have sunk from view.

The sheriff's office called Coroner Jesse McHugh of Wallkill to take charge of the body and investigate the drowning.

Local Death Record

A memorial Mass will be said at St. John's Church, Stony Hollow, Wednesday, July 31, at 9 o'clock for Gertrude Jones, daughter of Mrs. Gertrude Jones.

The funeral of Miss Mary Agnes O'Brien, who died at the home of her sister, Mrs. Catherine Twohig, at Eddyville, was held from the Jenson & Deegan Funeral Home, 15 Downs street, this morning at 8:30 o'clock and 9 o'clock at the Church of the Sacred Heart where a Mass was offered for the repose of her soul by the Rev. William P. Dooley. The interment was in St. Mary's cemetery, where Father Dooley gave the final absolution.

Mrs. Ida Adler Evans, 56, wife of Joseph Evans of Clintondale, died Sunday night at her home, after a long illness. Funeral services will be conducted at 2 o'clock tomorrow afternoon at the Sutton Funeral home. Burial will be in the Lloyd cemetery. Bearers will be William Minard, Harry Jenkins, E. B. Minard and Winfield Jenkins. Born in New York city, Mrs. Evans was the daughter of the late Meyer and Jeannette Newburgher Adler. She had been a resident of Clintondale for 20 years. Surviving in addition to her husband are two sisters in New York city.

Mrs. Lydia Brown Tigue of Hill street, Saugerties, died at the Ulster County Hospital, Kingston, on Sunday night, aged 44 years. Mrs. Tigue had been ill for some time. She is survived by two sins, Thomas Tigue and Vincent Tigue; her mother, Mrs. Jennie Brown; four sisters, Hattie Brown and Hazel Brown of Saugerties, and Estelle Donlon and Mildred Heath, of Catskill, and one brother, Howard Brown, of Saugerties. Mrs. Tigue was an earnest and devoted member of the Congregational Church and Sunday school. She was highly esteemed by many friends who regret her passing. The funeral will be held at deceased's late home Wednesday afternoon at 2:30 o'clock. Interment Mountain View Cemetery.

The funeral of John J. Dougherty, who died Saturday following a long illness, was held from the late home, 32 Abeel street, this morning at 9 o'clock, thence to St. Mary's Church where at 9:30 o'clock a high Mass of requiem was offered for the repose of his soul by the Rev. Joseph C. Conner. The children's choir sang the responses during the Mass. At the offertory Thomas Dolan sang "O Salutaris" and at the conclusion "Ave Maria." There were a number of floral tributes from relatives and friends. Three sons and a son-in-law acted as casket bearers. The cortege was accompanied to St. Mary's Cemetery by the Rev. Benjamin C. Roth, who pronounced the final absolution at the grave as the body was laid to rest in the family plot.

Miss Emma Mattes of Elm street, Saugerties, who had been ill for the past few weeks at the nurses' home of Mrs. Dale on Barclay Heights, died on Saturday evening. Miss Mattes is survived by one sister, Mrs. Rose Schneider, and a number of nephews and nieces. She was the youngest daughter of the late Philip Mattes, who years ago had conducted a barber shop on Partition street. Miss Mattes was a faithful and devout member of the Atonement Lutheran Church and had been a deaconess and member of the church council up to the time her health failed. She was also a loyal member of the Senior Luther League. Funeral services were held in the Keenan & Son Funeral Home this afternoon at 3 o'clock. Interment Mountain View Cemetery.

Wilder D. Mabbatt died suddenly at his home, 117 Fair street, this morning. Although in poor health, his death came as a shock to his relatives and friends. Mr. and Mrs. Mabbatt have lived in Kingston for the past three years, coming here from Chicago where he was employed as a railroad clerk. He is survived by his wife, the former Catherine Reed, and several nieces and nephews. Mr. Mabbatt was a member of St. James Methodist Church. Fraternally he was a member of Niagara Lodge, No. 25, I. O. O. F., of Buffalo, and of Brighton Park Lodge, No. 854, F. & A. M., of Chicago, Brighton Park Low Twelve Club of Chicago, and the Brotherhood of Railroad Clerks of Chicago. Funeral services will be held at the Kukuk Memorial Home, 167 Tremper avenue, on Friday at 10:30 a. m. Burial will be in Pine Bush cemetery, Stone Ridge. Friends may call at the funeral home Wednesday and Thursday from 3 to 5 in the afternoon and from 7 to 9 in the evening.

DIED

FRASER—Entered into rest Sunday, July 28, 1940, Frederick C. Fraser, beloved husband of Mary Gross Fraser and loving father of Mrs. Howard Ellsworth, Mrs. Stephen Fassbender, Mrs. Richard Warrington and Mrs. Reginald Deyo.

Relatives and friends are invited to attend the funeral from the Jenson & Deegan Funeral Home, 15 Downs street, Wednesday morning at 9 o'clock and 9:30 at St. Joseph's Church, where a requiem Mass will be offered for the repose of his soul. Interment in the family plot in St. Mary's cemetery.

Attention, St. Joseph's Holy Name Society

Members of St. Joseph's Holy Name Society will assemble at the Jenson & Deegan Funeral Home, 15 Downs street, at 8:30 o'clock this evening, to recite the Rosary for the repose of the soul of our departed brother, Frederick C. Fraser.

REV. JOHN D. SIMMONS,
Spiritual Director.

Attention Kingston Assembly, Fourth Degree, Knights of Columbus

Kingston Assembly, Fourth Degree Knights of Columbus, announces with keen regret the demise of one of its most esteemed members, Sir Knight Frederick C. Fraser on July 28, 1940.

All Sir Knights of the Assembly are requested to meet at the Jenson and Deegan Funeral Home on Tuesday evening, July 30th at 8 p. m. to pay their respects and to recite the Rosary for the repose of his soul.

Members of the Assembly are also requested to present themselves at the Funeral Home on Wednesday morning, July 31, at 8:45 a. m., wearing sword and baldric, to act as a guard of honor during the funeral services.

PETER J. HALLORAN,
Faithful Navigator
ALLEN A. BAKER,
Faithful Comptroller.

Attention Kingston Council No. 275, Knights of Columbus

Kingston Council No. 275, Knights of Columbus, announces with a sense of fraternal loss, the passing of one of its honored members, Brother Frederick C. Fraser on July 28, 1940.

All members of the Council are asked to be present at the Jenson and Deegan Funeral Home on Tuesday evening, July 30, at 8 p. m. to pay their respects to his memory and to recite the Rosary for the repose of his soul.

WILLIAM A. KELLY,
Grand Knight
VINCENT G. WOLFERSTEIG,
Secretary

MABBATT—In this city, July 30, 1940, Wilder D. Mabbatt, of 117 Fair street.

Funeral services will be held at the Kukuk Memorial Funeral Home, 167 Tremper avenue, on Friday at 10:30 a. m. D. S. T. Relatives and friends are invited. Interment in the Pine Bush Cemetery, Stone Ridge. Friends may call Wednesday and Thursday afternoon from 3 to 5 and from 7 to 9 in the evenings.

SCOTT—At Poughkeepsie, New York, July 29, 1940, William J. Scott.

Funeral at the parlors of A. Carr and Son, No. 1 Pearl street, Kingston, on Wednesday at 10:30 a. m., Daylight Saving Time. Interment in the Beachwood Cemetery, New Rochelle, New York at about 2:30 p. m.

Attention, Members of Rondout Lodge, No. 343, F. & A. M.

Officers and members of Rondout Lodge, No. 343, F. & A. M., are requested to meet at Carr's Funeral Home, No. 1 Pearl street, this evening at 8 o'clock for the purpose of conducting a Masonic Funeral Service for our late brother, William J. Scott. All Master Masons are invited.

By order of
Richard W. Heffernan, Master
Edward J. Hillis, Secretary.

HERMAN REUNER

Dealer in all kinds of

MEMORIALS

Granite (Estab. 1911) Marble

We invite your inspection of our large display

CEMETERY LETTERING BY MACHINE

All work guaranteed in every respect

24 Hurley Ave. Tel. 2385.

Near Corner Washington Ave.

SOCIAL ACTIVITIES

SOCIETIES • CLUBS • PERSONALS

Wiltwyck Golfers In Semi-Final Round

The ladies' tournament at Wiltwyck Golf Club has reached the semi-final round, with Mrs. Albert Salzmann opposing Mrs. Joseph Koenig in the lower bracket while Mrs. Edwin Tongue awaits the winner of the match being played by Mrs. Ernest Le Fevre and Miss Edna Britt.

A group of 16 women from Wiltwyck Golf Club will journey to Ellenville on Friday, August 2, for a day as guests at the Ellenville Golf Club. A few weeks ago the Ellenville club was entertained at Wiltwyck. Golf, luncheon and an afternoon of bridge for those wishing to play will be enjoyed.

On Thursday evening at 6 o'clock a golf carnival will be held at Wiltwyck with a two ball mixed foursome being played. Later in the evening after dark the flood lights will be turned on and a varied program will be presented. Driving, ditching and putting for both men and women are some of the events on the program. A large field is expected as these nights of novel golf proved popular at the club last season. A number plan to bring picnic suppers.

The weekly Ladies' Day event will be held Wednesday with Mrs. Frederick Snyder and Mrs. Edwin Strong as hostesses.

Bride-Elect Honored

Mrs. Theodore Peck was hostess at a dessert bridge and shower Monday afternoon at the Stone Fort, New Paltz, in honor of Miss Florence Baltz of Clinton avenue, whose marriage to Alfred Bruckert of Hamilton will take place in August. Guests present were Mrs. Ernest Althouse, Mrs. Theodore Baker, Mrs. Frederick Gronemeyer, Mrs. Edward Hughes, Miss Ora Kappes, Miss Agnes Scott Smith, Mrs. Sherwood Lasher, Miss Marion Healey, Miss Ruth Tongue, Miss Mary Hubbard and Miss Mary Staples. Honors were awarded to Miss Kappes, Mrs. Murray and Mrs. Hughes.

Birthday Observed

The following attended a party July 25 at the home of Florence Bryant in New Salem in honor of her 15th birthday: Florence Bryant, Charlotte Gromoll, Marie and Loretta Plessis, Theresa Kennedy, Patricia Condon, Roberta Fowler, Florence and Helen Powers, Carolyn Kraymer, Evelyn Walsh, Theresa Rhinehart, Walt Bodi, John Haviland, Peter and James Helmich, Donald and Billy Shader, Alfred Sisanickey, Robert Condon, Cadet Bob Lindstone, Billy Bryant, Walter Schmitz, Nestor Bryant, Mrs. Frank Tarantino, Mrs. Charles Dribold, Mrs. Carl Dribold, Mrs. Philip Gromoll, Mrs. Anna Gromoll, Mrs. W. E. Bryant.

Accord Girl Engaged

Mr. and Mrs. Walter James Love of "Happy Valley," Accord, announce the engagement of their daughter, Helen Alice, to John C. Lyons, son of Mr. and Mrs. Claude Lyons of Accord. Miss Love is a graduate of the Rye High School. Mr. Lyons is a graduate of Kerhonkson High School. The wedding will take place in September.

SOCIAL PARTY
EVERY TUESDAY EVENING
8:15 P. M.
MOOSE HALL
574 Broadway, Kingston, N. Y.
Auspices of
Kingston Lodge, No. 970, Loyal Order of Moose

CAFETERIA SUPPER
MASONIC TEMPLE
Albany Avenue
Auspices of
Clinton Chapter
No. 445, O.E.S.
On lawn, Inside if storm
Starts 5:30 p. m.
WEDNESDAY
JULY 31

final reduction
White Treadeasy
Shoes for Women
$4.85
A FEW AT $5.85
Regular
6.95 to 7.50
HENRY LEHNER
38 NORTH FRONT ST.

Flying Cadet

EDGAR S. TAYLOR

Edgar S. Taylor, son of Mr. and Mrs. Ben M. Taylor of Ellenville, left Monday for Tulsa, Okla., where he will enter the Sparton School of Aviation for the three months' course as a flying cadet in the United States Army Aviation Corps. After graduation from the civilian school at Tulsa cadets complete their courses at Randolph and Kelly Fields in Texas.

Edgar S. Taylor was graduated from Syracuse University, College of Forestry, in June of this year. He received his commission as a second lieutenant, Infantry, in the R.O.T.C., after attending the Plattsburg camp last summer. He is a member of Delta Upsilon and of Sigma Pi Sigma, honorary physics society.

Williams' Band Here in Concert

The Ernest Williams Symphonic Band, summering at Pine Grove, Saugerties, will appear in a public concert in the crystal room of the Governor Clinton Hotel Wednesday evening at 8 o'clock. The many music lovers of the city who find it inconvenient to drive to the auditorium of the music camp in Pine Grove will be given this opportunity to hear the band right in Kingston.

The program will include several numbers written by Dr. Williams especially for the symphonic band, including a tone poem which he wrote a few years ago and dedicated to the Catskill region—"Rip Van Winkle." Another number of particular interest will be a cornet concerto by James Burke, a student at the camp and a well known NBS radio artist.

The program will be broadcast over Station WKNY from 8 until 9 p. m. The audience must arrive well in advance, since no one can be admitted while the concert is on the air. Admission is free.

Married at Marlborough

Marlborough, July 30—In the Marlborough Presbyterian Church at 4 o'clock Sunday afternoon, Miss Edith Quimby, daughter of Mr. and Mrs. Edward C. Quimby of Marlborough, became the bride of Ivan Allen Holland of Auburn, son of Mr .and Mrs. Roy Holland of Kings Ferry. The ceremony was performed by the Rev. Claude McIntosh, minister, in the presence of more than 100 friends and relatives.

The bride was attired in a gown of white marquisette and wore a finger-tip length veil. She carried a bridal bouquet of lilies of the valley and roses.

Miss Margaret D. Quimby, who attended her sister as maid of honor, was gowned in blue marquisette and wore a floral wreath in her hair and pink accessories. Her flowers were pink roses, blue delphinium and gerbra.

Captain Carlyle Klise of Des Moines, Ia., attended Mr. Holland as best man. The ushers were John C. Quimby, brother of the bride, and Arthur T. Williams of Poughkeepsie, a cousin of the bride.

Bouquets of garden flowers were used in decoration about the church. The wedding marches and a program of appropriate organ selections were played by James Shurter, church organist. Mrs. Irene Winne Dodd of Skaneateles was the soloist. She was accompanied by Mrs. Harl Hockeborn.

A reception for 40 guests was held at the home after the ceremony, after which Mr. Holland and his bride left for a wedding trip. Upon return they will make their home in Auburn.

The bride was graduated from the Marlborough High School and the College of Fine Arts, Syracuse University. She has been supervisor of music in the Emily Howland Central school, Cayuga county, and outlying schools, the last four years.

Mr. Howland attended the University of Iowa and Auburn Business school.

Opera 'Maritana' Well Received

The opera, "Maritana," was presented by the Ernest Williams Band Camp, Pine Grove, Saugerties, Saturday evening to an enthusiastic audience, which filled the camp auditorium to capacity. The production was one of the best ever given in the camp. The gay and colorful costumes and the characterizations of the leads noticeably enchanted the audience.

Dr. Williams in his first role as operatic conductor in this region gave a splendid performance, carefully cueing every entrance and molding the orchestral accompaniment to the soloists and chorus.

The opera was produced under the direction of Cecile Jacobson. Leading roles were sung by Lorraine Johnston, soprano, and Robert Dike, tenor, both of whom were wholeheartedly acclaimed by the audience. Others singing were Kenneth Gray, baritone; Eleanor Reulke, contralto, and Emile Cordone, bass. Four students at the camp, Everett Heidgerd, Paul Pabst, Elizabeth Braley and Wayne Fryling were included in the list of principals.

Good Taste Today

by *Emily Post*

(Author of "Etiquette," "The Personality of a House," "The Blue Book of Social Usage," etc.)

EMILY POST ADVISES PROSPECTIVE HOSTESS WHAT NOT TO WEAR TO RECEIVE GUESTS FOR LUNCH

Certainly Not a Long Silk Princess Dress Reaching to Floor, if That Describes a House Coat.

It is impossible for any one but a fashion specialist to guess what is meant by all the terms given to present day clothes. In fact, I think it must happen that even the fashion experts are at times put to it to correctly label the various house and hostess garments, the go-out, or stay-at-home dresses! In other words, I can only guess how to answer a question such as the following: "Is a silk house-coat proper to receive a few guests in at lunchtime?"

If by house-coat you mean a long princess dress reaching to the floor, then lunchtime is one hour at which this should not be worn. If made of cotton print, it would be all right for breakfast; if made of silk brocade, it would be all right for dinner, but it is out of the picture for lunch. If it suggests a negligee rather than a dress, then it should stay in your bedroom. If it is short and has pajamas under it, then perhaps it is worn only when at home alone, or on the other hand, it may be meant to wear for cocktail parties in the afternoon. In other words, I think you can judge its suitability by the appearance you produce when wearing it, better than I can.

Another Good Reason for Receiving at Church

Dear Mrs. Post: Must there also be a receiving line at the wedding reception if we stand at the back of the church and receive as people leave? We are giving the breakfast in a hotel and having no private dining room—just screens separating us from the rest of the public room. All the guests at the church are going to the breakfast; but I think it would be difficult to receive there.

Answer: Receiving in the church would be much less confusing as well as less conspicous than attempting to receive in a public place—even though partially protected by screens.

The Collection Plate

Dear Mrs. Post: Is it incorrect for me to hand a girl friend money to put in the collection plate when she goes with me to my church?

Answer: She should be allowed to put her own money in the collection plate, and if she has no change, then what you yourself give would have to do for both.

Paying for an Accident

Dear Mrs. Post: My little Mary accidently caused a neighbor's child to cut herself at play. The cut required stitches and that required a doctor. I think the doctor's bill is a hardship to the other family, and I would like to pay it, but I'm afraid to offer because I might offend.

Answer: It should not offend the other mother if you would go to her and tell her how sorry you are, and say further that since the accident was your Mary's fault, you feel that the doctor's bill is at least your obligation. It would be much better to say this to the mother than to go between the doctor and the child's mother.

(Released by The Bell Syndicate, Inc.)

Emily Post's two booklets, "The Etiquette of Weddings," and "The Etiquette of Letter Writing," really belong in every home. Send for them, enclosing ten cents for each one. Address Emily Post in care of Kingston Daily Freeman, P. O. Box 75, Station O, New York, N. Y.

Personal Notes

Miss Ethel M. Hull of Smith avenue, Miss Mary E. Noone of The Huntington and Mrs. James J. Murphy of Pearl street are on a two weeks' motor trip to Nantucket, Mass.

The Misses Ethel and Winifred Nash of Clinton avenue are vacationing at the Lake View Hotel in Spring Lake Beach, N. J.

Mrs. E. Clarke Reed of Saugerties entertained at a luncheon on Saturday in honor of Mrs. Lewen F. Searle of Mountain View avenue, this city.

Miss Drusilla Nestell and Herbert Nestell of Henry street are spending their vacation at Monticello and Masten Lake as guests of their aunt, Mrs. Walter Hudler of Monticello.

Mrs. Ralph Booth of Port Ewen left Monday for Detroit, Mich., where she will visit Mr. and Mrs. Clayton Richards.

Miss Marion Obenaus of Green street has been spending several days at Castle Inn, Castleton-on-the Hudson, as the guest of her uncle and aunt, Mr. and Mrs. J. B. Obenaus.

Mrs. Ida M. Cadoret of 58 St. James street has returned from Worcester, Mass., where she attended the New England division of the Spirella convention.

Supreme Court Justice Harry E. Schirick, who has been ill, is recuperating and was at the office Monday for a short time.

Miss Eva Clinton and Mrs. Lillian Keene of Cedarhurst, L. I., spent the week-end with Miss Clinton's family, Mr. and Mrs. Charles D. Clinton, of 216 Downs street.

Miss Olive Clearwater of Hurley had as her luncheon guests on Monday, the Misses Margaret Culver, Katherine Mizel, Marjorie Van Kleek and Ruth and Dorothy Conway.

Judge John T. Loughran and Jack Loughran left today for Newagen, Maine, where they will be guests of Chief Judge and Mrs. Irving Lehman.

Mr. and Mrs. Kenneth W. Hasbrouck and children of Ithaca and Elberon H. Hasbrouck of Oneonta spent the week-end with their father, Joseph Hasbrouck, at 91 St. James street.

MODES of the MOMENT

By Amy Porter

Mouton (dyed lamb) is a favorite college girl fur. Dyed to resemble sheared beaver, and processed to make it lighter in weight, mouton is warm, durable, smart—and usually costs less than $100.

A SLIMMING AFTERNOON STYLE

MARIAN MARTIN

PATTERN 9450

A wise lady-on-a-budget chooses her mid-summer frocks with an eye to the new season. Pattern 9450 is a Marian Martin dress that will carry you right into Winter. There are so many expert details: the slenderizing, double-front skirt panels. The flattering, pointed waist-girdle. . .the gently bloused bodice. Shirring at the shoulders and tucks or gathers above the waist hold the top fullness in where it's needed. If you choose the high, curved neckline, do accent its smartness by a row of buttons. The other softer version has turned-back revers and a self or ribbon bow. The sleeves are in three-quarter or short length. Here's a style you'll need right away!

Pattern 9450 may be ordered only in women's sizes 34, 36, 38, 40, 42, 44, 46 and 48. Size 36 requires 3⅛ yards 39 inch fabric.

Send FIFTEEN CENTS in coins for this MARIAN MARTIN pattern. Be sure to write plainly your SIZE, NAME, ADDRESS, and STYLE NUMBER.

Order the LATEST MARIAN MARTIN PATTERN BOOK of up-to-the-minute styles for mid-summer days...each one designed to make you look your prettiest. Clothes for working, playing, traveling, dancing, with accent on coolness. Romantic evening gowns, daytime sheers and cottons, action free sportsters, a lovely bridal gown and sunshine styles for the tiny tots...available in patterns that even a beginner can use with success. Order a copy of the book today. BOOK FIFTEEN CENTS, PATTERN FIFTEEN CENTS, BOOK AND PATTERN TOGETHER, TWENTY-FIVE CENTS.

Send your order to the Kingston Daily Freeman, Pattern Department, 232 W. 18th street, New York, N. Y.

Smart Stitchery Tells Who's Who

PATTERN 6701

Smart housewives are decorating their linens in this fashionable way. These motifs are just the thing for towels and pillow cases. Pattern 6701 contains a transfer pattern of 12 motifs ranging from 5½ x 5¾ inches to 1¾ x 4¾ inches; illustrations of stitches; materials needed; color schemes.

To obtain this pattern send ten cents in coin to the Kingston Daily Freeman, Household Arts Dept., 259 W. 14th street, New York, N. Y. Be sure to write plainly your NAME, ADDRESS and PATTERN NUMBER.

DAILY MENUS

By MRS. ALEXANDER GEORGE

This is a weekly column for newlyweds.

Helping Newlyweds

Cooking For Two
Menu For Dinner

Spaghetti and Meat Balls
Buttered Spinach
Bread Plum Dressing
Head Lettuce Olive Dressing
Cake Squares Topped with Pears
Chocolate Sauce
Coffee

4 chopped olives (any kind) added to 1/3 cup French dressing makes a tasty addition to vegetable salads.

Spaghetti and Meat Balls

½ pound raw beef, chopped
1 teaspoon minced onions
½ cup dried bread crumbs
¼ teaspoon salt
⅛ teaspoon paprika
¼ teaspoon minced parsley
1 egg
2 tablespoons flour
2 tablespoons fat (bacon is fine)
1 cup canned tomato soup (not cream of tomato)
1½ cups cooked spaghetti

Mix beef, onions, crumbs, salt, paprika, parsley and egg. Shape into 1½-inch balls. Sprinkle with flour and brown quickly in fat, heated in a frying pan. Add soup, Cover and simmer 15 minutes. Inspect frequently and turn with a fork. Add cooked spaghetti. Mix until steaming and serve.

Chocolate Sauce

1/3 cup cocoa
1 tablespoon flour
½ cup granulated sugar
2 tablespoons dark brown sugar
⅛ teaspoon salt
1 cup boiling water
2 tablespoons butter
1 teaspoon vanilla

Blend cocoa, flour, sugars and salt thoroughly. Add water slowly. Cook slowly and stir constantly until the sauce becomes creamy. Add other ingredients, mix and pour into a jar. Cool cover and store in the refrigerator.

NEW PALTZ

New Paltz, July 30—The Misses Ruth Van Valen of New Paltz, Frances Andersen of Troy, and Muriel Stewart of Hoosick Falls, have returned from a trip through the south. They left New Paltz July 4 for the Poconos in Pennsylvania. They visited the Hershey plant in Pennsylvania, then to Gettsburg, Mt. Vernon, Monticello, Virginia Beach, Williamsburg, Annapolis and Atlantic City.

Members of the Woman's Christian Temperance Union were ententained at the home of Simon LeFevre for their July meeting Thursday afternoon, the program and devotions were of a patriotic nature. The business was carried out in its usual form and also included suggestions for the usual August picnic which will be held at the home of Mrs. Herman Fosler. At the close of the meeting Miss Emma Rose served refreshments.

Mr. and Mrs. Myron DePuy of Watertown, formerly of New Paltz, were callers in town Thursday morning. Mr. DePuy is now with the Endicott-Johnson Corporation and has one of their stores in Watertown.

Mr. and Mrs. George Mead are entertaining Mr. and Mrs. Cortland Mead of Bloomfield, N. J. After leaving here Mr. and Mrs. Mead will go to Bermuda for the month of August where they expect to meet Mr. and Mrs. Feeley of New Paltz. Mr. Mead is recuperating from an operation performed by the internationally famous plastic surgeon, Dr. Donald Pillicarrie of East Orange, N. J.

Mrs. DuBois Grimm has returned to her home in Modena from a vacation spent in New England.

Mr. and Mrs. Robert Longfield are the parents of a daughter Linda Ellen born at Kingston City Hospital, July 22.

Mrs. Mahala Edwards, Mrs. Andries LeFevre and Miss Lucille Stephens have been enjoying a trip to the Finger Lakes and other points of interest including Watkins Glen, Enfield Glen, Taughannock Falls, Cornell University and Letchworth Park, they also visited the Misses Bell and Nellie Edwards at Montour Falls and Mrs. Lila Monroe Barnes of Liberty.

Mr. and Mrs. Schuyler Millham and daughter have returned from a visit with her parents, Mr. and Mrs. Joseph Foster at Hempstead, L. I.

Mr. and Mrs. Walter Hasbrouck and son Richard have been enjoying a week's vacation.

The annual county fair at Mohonk Lake will be held the first Monday in August.

Mr. and Mrs. Iver Evers were luncheon guests of the Misses Ann and Marie Hansen on Tuesday at Montgomery.

Mrs. C. Cornelisse and daughter Mary visited friends in Ramsey, N. J. on Friday.

Robert Connelly is studying for his Ph.D. at New York University this summer.

Kenneth MacIver celebrated his birthday last week by entertaining a group of his friends at a party.

Mr. and Mrs. Ralph Martin and son Ralph, Jr., spent the week-end in Philadelphia.

Marie di Lorenzo has returned from a vacation at Camp Wendy, the Girl Scout camp at Wallkill.

Union Auxiliary

The Ladies' Auxiliary and the members of Union Hose Company will meet on Wednesday, July 31, at 8 p. m. This meeting will be held for the purpose of making the final arrangements for the picnic which has been planned. The foreman and officers wish to see a large attendance to make this a successful affair.

The Panama Railroad has put five new steam locomotives into service and has purchased 50 all steel freight cars.

Home Service

Learn Knack of Writing Friend-Winning Letters

Put Warmth Into Your Notes

Getting a letter from some girls is an event! Every page brims with personality, friendly warmth. No wonder such a girl is first to be asked for visits, house parties, fun.

Yet writing good letters isn't an inborn talent. It's a knack that everybody can learn. If you get bogged down at the start of a letter try this simple trick.

Think what you'd say if you suddenly met the other person—then write it: "Dear Mary: What ages since we've had a good chat!"

And beware of giving a dull catalogue: "Sue had a shower... we went for a swim...I bought a new hat." Better to select one or two incidents, giving more of your thoughts and feelings. And let out your vocabulary: "A heavenly swim! Water azure blue—and yours truly as happy as a mermaid!"

Even in notes to old friends correct form counts. To sign yourself "Sincerely, Ann" is neither grammatical nor courteous. Always remember to add the "yours" to words like "sincerely," "fondly."

Make a delightful impression in social and business letters, too, with the help of the pointers in our 32-page booklet. Gives sample letters for many occasions, tips on vocabulary, English and correct form.

Send 10c in coin for your copy of GOOD LETTER-WRITING MADE EASY to Kingston Daily Freeman, Home Service, 63 Sixth Ave., New York, N. Y. Be sure to write plainly your NAME, ADDRESS, and the NAME of booklet.

The Norfolk and Western Railway, one of the premier coal carrying railroads, is contracting for one thousand new 55-ton hopper coal cars.

HAIR on FACE or LEGS? Have it REMOVED FOREVER!
by Electrolysis Experts
Roots permanently destroyed. No pain . . No scars. Results guaranteed.
Treatments $1.50
Robert J. Kreines
237 WALL ST. - 1588

"A WAVE" for HOT-WEATHER DAYS
Individually styled Windsor
PERMANENTS
$2.00 up including . . . . Shampoo, Set and Trim . . . . all work guaranteed.
Machineless Permanent Waves.....$2.50
WINDSOR BEAUTY SALON
75 BROADWAY. PHONE 395.

GO CAREFREE!
Don't Worry During Your Vacation!
Store your furniture, rugs and other valuables with Smith Ave. Storage AND go carefree!
SMITH AVE. STORAGE WAREHOUSE
MAYNARD MIZEL, PRES.
84 SMITH AVE. PHONE 4070
AGENT MEMBER ALLIED VAN LINES, Inc.
Local and Nationwide Moving

HOUSE OF QUALITY
STOCK-CORDTS INC.
KINGSTON, N.Y.
76 – 86 BROADWAY.
FURNITURE • RUGS • DRAPERIES

To Our Comfort-Loving Customers
WE PRESENT THE

U.S. ROYAL Foam Sponge MATTRESSES

These marvelous new mattresses will give you a new degree of luxurious comfort. You will experience perfect rest in the relaxing sensation of floating comfort found only in a U. S. Royal Foam Sponge Mattress. It buoys the body with millions of interconnected air cells. It supports with even pressure.

Foam Sponge is the pure milk of rubber trees whipped into a foam, then baked in special molds to give it permanent shape.

For the convenience of our customers, we have a U. S. Royal Foam Sponge display on the main floor.

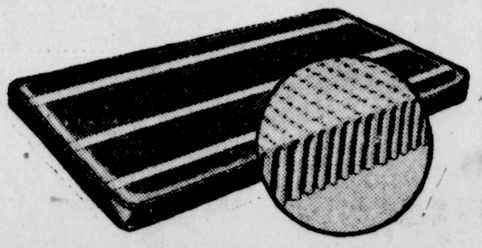

What Congress Is Doing Today

(By The Associated Press)

Senate

Continues debate on bill to extend TVA for defense.

Military committee takes final vote on conscription bill.

Banking committee questions Jesse Jones on proposed trade aid for Latin America.

House

Debates TVA defense bill.

Military committee resumes hearings on conscription bill.

Yesterday

President asked Congress for authority to call out National Guard for defense training.

NOW! THOUSANDS SAY: "PERK MAKES DOGS THRIVE!"
12½% Protein-Rich!
AT YOUR GROCER
3 CANS 25¢
PERK THE TONIC DOG FOOD
PUTS YOUR DOG IN TRIM

HEAT WITH FUEL OIL
U. S. OIL BURNER
Complete with Minneapolis Honeywell controls and 275 gal. storage tank.
$175.00
JOHN H. MATTHEWS
Phone 105.

Day Line
ON THE HUDSON
One Way to NEW YORK $1.25 DAILY Including Sunday
DAYLIGHT SAVING TIME
DOWN STEAMER leaves Kingston Point 1:00 P. M. for Poughkeepsie, Newburgh, Indian Point, Yonkers and New York City, arriving W. 125th Street 5:50 P. M.; West 42nd Street 6:15 P. M.
UP STEAMER leaves Kingston Point 2:25 P. M. for Catskill, Hudson and Albany, arriving at 6:15 P. M.
Music • Restaurant • Cafeteria
Hudson River Day Line
TELEPHONE • KINGSTON 1379

FUEL OIL
—AND—
Kerosene
PROMPT DELIVERY
SAM STONE
Phone 733. 58 Ferry St.

OPTOMETRY
PROMPT REPAIRS
"Save the pieces" and bring them here and we'll quickly replace perfectly.
J. STERN
ESTABLISHED 1860
BROADWAY—PHONE KINGSTON 127-W

If
TO RENT
RENTING
. . . the best place to look for an apartment, home, or store is in the Classified Ads. You'll find just the place you want advertised there. Location, facilities, and rent as you desire them. Save time and shoe leather, look in the Classified Ads today.
THE DAILY FREEMAN

Old Fort for Roomers

Constructed in 1750

Leurenkill, July 29—One of the oldest homes in Ulster county is now a rooming house for summer visitors.

A field stone structure of typical Old Dutch architecture, the house is said to have been built about 1750 and was originally associated with the famed Bevier family of this area.

Situated on sloping ground about a half-mile southwest of the main road, one must cross a rustic bridge over a friendly stream to reach the historic structure, a section of which is shown here.

Dormer windows and wood siding at junction of gables and side walls are other characteristics which stamp the building as an example of the homes which in years long past were show places in this valley.

Steeped in legends of Indian raids, the home is said to have served as a fort for people living in smaller neighboring houses when the Redskins went on the war path.

Experts say the Leurenkill home is important because it represents the type of pre-Revolutionary era dwellings which were built entirely at one time, as contrasted with many which were characterized by sectional growth. In the latter type, "growing scars" or different type sections in the stone side-walls marked addition of rooms after original building had been erected.

On Shawangunk Trail

Ellenville, July 29 — One of Ulster county's most beautiful scenic routes is the famed Shawangunk Trail which begins a steep ascent from Ellenville to reach its peak near the Cragsmoor road.

Cut from sheer rock in some stretches, the highway offers breath-taking sights as one drives up the lofty Shawangunk mountain and watches Ellenville grow smaller at the flow of the Rondout Valley below.

Across the valley the majestic Catskills tower. Successive ridges in the distance grow progressively lighter blue in color until they resemble a painted back drop on a fantastic stage.

Vicinity artists occasionally set up easels on wide road shoulders which have been provided for car parking at strategic intervals. And in this unwalled setting many delightful canvasses have been painted.

Rustic is the winding guard rail along the side of the road.

Big pine, spruce and other evergreen trees add interest along the route and contrast sharply, in their summer finery, with the reddish rock and clay along the side of the road.

As one reaches the top, the bustling village of Ellenville looks like a toy town with a few white church steeples rising above smaller buildings and a curl of smoke billowing here and there against the blue summer sky.

Blackbirds Join The Dunkers' Club

Use Bird Bath to Soften Hard Bread Before Eating

This is the season of the year for hot weather yarns and a resident of West Chestnut street steps forward with the following tale which he vouches as being absolutely true. It is the tale of two blackbirds that have joined the Dunkers' Club.

Here is the story: The resident said that for several weeks he has been watching the antics of a pair of blackbirds that evidently have a nest in the vicinity of his home. Daily it is his custom to break up stale bread and scatter it in the backyard for the benefit of the birds.

In the rear of the house the resident has a bird bath which he keeps filled with fresh water. About two weeks ago he noticed the blackbirds pick up large pieces of stale bread and fly away with it in their beaks to the bird bath.

Then perching on the edge of the bath the birds dunk the bread into the water until it is soft and spongy and then fly back to the ground and eat it with apparent relish.

Daily for several weeks the blackbirds have been dunking their bread, and the West Chestnut street resident believes that under all the circumstances they are fully qualified to become members of the Kingston branch of the Dunkers' Club.

THE DAILY CROSS WORD PUZZLE

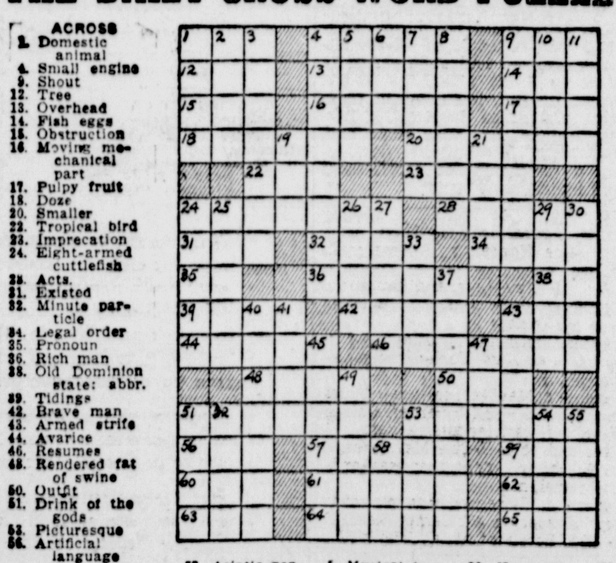

ACROSS
1. Domestic animal
4. Small engine
9. Shout
12. Tree
13. Overhead
14. Fish eggs
15. Obstruction
16. Moving mechanical part
17. Pulpy fruit
18. Doze
20. Smaller
22. Tropical bird
23. Imprecation
24. Eight-armed cuttlefish
28. Acts.
31. Existed
32. Minute particle
34. Legal order
35. Pronoun
36. Rich man
38. Old Dominion state: abbr.
39. Tidings
42. Brave man
43. Armed strife
44. Avarice
46. Resumes
48. Rendered fat of swine
50. Outfit
51. Drink of the gods
53. Picturesque
56. Artificial language
57. Asiatic peninsula
59. Age
60. Eccentric rotating piece
61. Mountain in Colorado
62. Droop
63. Uncle: Scotch
64. Meaning
65. Firmament

DOWN
1. Public vehicles
2. Hindu prayer rug
3. Parts of necks
4. Taste of almonds and sugar
5. Musical instrument
6. Little child
7. Rounded convex molding
8. Peruse again
9. Machine for reducing to small pieces
10. Wander
11. Period of time
19. Town in Pennsylvania
21. Cook slowly
24. Due
25. Provide and serve food
26. Western state
27. Serious
29. Sofa
30. Heavenly bodies
33. Greater amount
37. Article of furniture
40. Receive gladly
41. Place to sit
45. Dampness
46. Male ducks
47. Article of food
49. Forced
51. Pleasant: colloq.
52. Kind of cheese
53. City in France
54. Asiatic kingdom
55. Shrewd: slang
58. Went swiftly

Solution of Yesterday's Puzzle

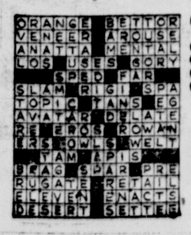

SAUGERTIES NEWS

Saugerties, July 29—Mrs. Jordan of Malden spent Thursday evening with her daughter, Mrs. William Thornton on Elm street.

Edward Van Voorhis, Jr., of New Jersey spent the week-end with his parents, Mr. and Mrs. Harold Van Voorhis on Ulster avenue.

Mrs. John Hemmer and son Truman of Buffalo, N. Y., are guests of Dr. and Mrs. John C. Kamp on John street.

Mrs. David Robinson of Washington underwent an operation for appendicitis in the Kingston City Hospital on Saturday morning.

The annual fair of the Katsbaan Reformed church will be held this Wednesday afternoon and evening in the parish hall.

Patrick McManus of Prospect street is a patient at the Benedictine hospital where he is receiving treatment for ulcers.

Ann Cahill, young daughter of Mr. and Mrs. Lawrence Cahill of Washington avenue underwent an operation on her eyes in the Benedictine Hospital on Saturday morning.

Miss Janet Felten of Elm street spent the past week as guest of her grandparents in Glenerie.

Mrs. Frank Malone has returned to her home in this place after visiting in Long Island.

Mrs. John Lowther is a patient at the Mrs. Dale Nurses Home on Barclay Heights where she is recovering from the effects of a fall the past week.

Frank Provanzano of this place has purchased a Ford sedan from the Dennis Wynn's garage on Livington street.

The Ferraro Bus Lines has added a new streamline bus to their routes in this town. Other new busses will be added in the near future.

Mrs. Jacob Jaffe and daughter Ruth has been visiting relatives and friends in New York and vicinity the past week.

Mr. and Mrs. William Kennedy of Buffalo, N. Y., were recent guests of Mr. and Mrs. Dennis Wynne on the Kings Highway.

Mrs. Richard Shortt and daughter Ethel of High Woods were visitors in this village on Thursday afternoon.

Notice has been given that the assessors of this township have completed their assessment roll for the current year and that they may be seen and examined by persons interested until August 2, and that on such day the assessors will hear all complaints at 9 o'clock in the morning.

Rolland Heermance of Washington avenue has gone to Ithaca, where he will take a special course at the summer school at Ithaca College.

Cecil Longendyke of Schenectady called on relatives and friends in this village last Sunday afternoon.

Mr. and Mrs. Thomas Sharkey of New York are visiting Mr. and Mrs. Judson Fuller on Finger street.

John Newberry of Elm street is confined to his home by illness.

Mr. and Mrs. Kenneth Beadle and child of Market street have returned from New York city.

The committee on tennis of the Cantine Memorial Recreation Field has made plans for the third annual tennis tournament to be held on the courts of that place during the coming month of August. The championship is open to only residents of the town and village of Saugerties. The winner of last year's tournament was Randall Rose of Kingston. The committee is L. M. Cahill, Rolland E. Heermance and Holley R. Cantine.

The next meeting of the Society of Little Gardens will take place on September 11 at the home of Mrs. Elizabeth Kearney on Elm street.

Miss Janet C. Livingston of Tivoli, N. Y., secretary of the Hudson River Conservation Society was guest speaker at the meeting of the Society of Little Gardens in this village on last Wednesday afternoon.

The Rainbow Fair of the Methodist Church ladies will take place in Ward Washburn's store on Main street on Friday and Saturday, August 2 and 3 with a full line of fancy articles and foods.

A daughter has been born to Mr. and Mrs. Frank Whitaker of East Bridge street at the Bonesteel Sanitarium.

The annual police ball was very well attended Thursday evening although the weather was very warm, there was about 500 people present to enjoy the fine program arranged for the occasion. This affair was a success socially and financially and the proceeds will be applied to the Police Uniform Fund and Parent-Teacher Association Milk Fund. Dancing was enjoyed with music by Gordie Randall's orchestra and guest soloist Miss Vicki Colmaria.

The Past Noble Grands Association and Queen Rebekah Lodge enjoyed their outing held at the Cantine Memorial field recently.

William France has the contract to rebuild the Kauper building which was recently damaged by fire.

The coming special taxpayers election which will take place on August 6 at the Municipal building between the hours of 4 and 8 p. m. will apply only to taxpayers of this village. Such taxpayers must have been residents of the village for the past 30 days before the election and have their names on the tax assessment roll of this village. This election will decide the proposition for the building of a new fire house for the village.

The Lewis Tobacco Company will move this week from their present location in the I. O. O. F. hall into the Keenan building on Partition street where they will do only a wholesale business in tobacco and confectionery.

Miss Virginia Dragotta of Partition street has been a patient at the Bonesteel Sanitarium under the care of Dr. Herman Asch.

Dan Gilmore, son of Mr. and Mrs. James V. Gilmore of MacDonald street has enlisted in the United States Army and will be stationed in the Hawaiian Islands.

Mrs. Wynne of Byrnes Corners has returned from spending a few days in New York city visiting the World's Fair.

Mrs. Francis Platz and infant son, has returned to their home in West Camp from the Bonesteel Sanitarium.

Frank Longendyke who has been spending his vacation with Mr. and Mrs. Stanley C. Longendyke on Russell street has returned to his home in Schenectady.

Lawrence Snyder of Kingston and Ethel Rowe of Chichester were united in marriage by the Rev. Thomas Barrett, supply pastor at the Trinity P. E. Church of this village on July 23.

Mrs. Frank Short of Ann street underwent an operation in the Kingston Hospital July 23. Dr. Sonking performed the operation.

The Treis house on Market street formerly occupied by Mr. and Mrs. John C. Sauer and family is being remodeled by Contractors Nelson Carle and Edward Mignano and will be made ready for apartments in the near future. Mr. and Mrs. Lewis Spencer of Glenerie will move on this property and will be caretakers hereafter.

The Rev. Robert Guice pastor of the Haines Falls and Palenville Methodist churches had charge of the evening service that took place in the North Lake Camp site assembly. These meetings have been well attended and will continue during the month of July and August.

Superintendent of Schools Grant D. Morse has completed his course at the New York University summer school.

Mrs. Ethel Snyder and Miss Iva Croswell spent their vacation at Newport, R. I. and New York city.

Mrs. Katherine Freeman, East Orange, N. J., is the guest of Mr. and Mrs. Harold Van Voorhis on Ulster avenue.

The Rev. Edwin Van Etten of Boston, Mass., is spending some time at his estate on Barclay Heights.

Mr. and Mrs. William Finger has returned from their honeymoon and were recent guests of Mr. and Mrs. A. H. Beverly on Main street. Mr. and Mrs. Finger will make their home in Hurley.

Martin Schlotter, Jr., is having a new home built up Upper Elm street and John Althiser, son of Mr. and Mrs. Arthur Althiser is having a new home build on upper Washington avenue.

Playhouse Group To Stage Comedy With Kitty Kelly

"Fresh Fields," the much-discussed comedy in which Margaret Anglin scored such a hit on Broadway several seasons ago, will be presented by Robert Elwyn at his Woodstock Playhouse this Thursday, August 1. Kitty Kelly of the New York stage and Hollywood, will be starred in the production which runs through Sunday night.

In prominent roles supporting Miss Kelly will be Constance Clark, Arthur Gould-Porter, Charlotte Fitch, and Kingston's Bruce Winne, all of Elwyn's resident company. Winne's dramatic versatility is borne out in his variety of parts and the frequency of his appearances at the Playhouse.

In "Fresh Fields" Kitty Kelly makes her first Woodstock appearance since "Something Gay," Elwyn's first show of the season. The responsibility of a leading part comes as no novelty to this seasoned performer who made an impressive stage debut in 1922 under no less an auspices than that of C. B. Dillingham in "Oh, Please." Here Miss Kelly scored as a dancer and was hereafter seen in a number of Broadway productions, notably "19th Hole" with Frank Craven.

The talking pictures appealed to her talents and in the picture version of "Girl Crazy" Kitty played Ethel Merman's part. She may also be remembered for her contributions in "Too Much Harmony," "The Lemon Drop Kid," "The Gilded Lily," "The Farmer Takes a Wife," "Blossoms on Broadway," and more recently in "Men With Wings," "Geronimo," "Women Without Names," and "The Road to Singapore." In Hollywood Miss Kelly is known as more than a mere principal player, for in the social whirl of the movie colony she plays an even more prominent role.

Mr. Elwyn is already pointing with great anticipation toward the production which is to follow "Fresh Fields" at the Playhouse, since it is to be "White Pony," a play which is getting its world's premiere at Woodstock. A work of adolescent psychology in which the heroine of 16 finds herself confused because of her divorced parents, "White Pony" is written by Marion Lloyd, wife of actor Ivan Triesault, of the Woodstock Playhouse company.

Although Miss Lloyd has confined her writing up until now, to the magazine category, her manuscript has won the endorsement of Annie Laurie Williams, perhaps one of the country's foremost literary agents. (It was Miss Williams who sold "Gone with the Wind," "The Grapes of Wrath" and "Of Mice and Men" to the movies).

It is expected that a number of New York producers will visit Woodstock to see "White Pony" which is scheduled to run from August 8 to 11. Mr. Elwyn is currently engaged in procuring some New York "names" for the cast.

Estate Is Museum

Washington, July 30 (AP)—The Venderbilt estate at Hyde Park, N. Y., a Hudson river showplace, will be opened today as a public museum under auspices of the National Park Service. Mrs. Margaret Louise Van Alen, who inherited the estate from Frederick W. Vanderbilt, her late uncle, donated it to the government as a national historic site. It includes a luxurious mansion, several smaller buildings, 16 miles of carriage roadways, several bridges and a tunnel under the Albany post road. Visitors will pay 50 cents.

Twelve Reported Killed

Mexico City, July 30 (AP) — Twelve persons were reported killed and several others injured at Montemorelos, near Monterrey, when a cloudburst caused the roof of a theatre there to collapse last night.

FINE BATHING AT DIAMOND'S LAKE, NEW SALEM
Adults 15c Children 10c
With free use of grounds for Picnic Parties
Tel. Kingston 1547-W

RADIO PROGRAMS

(EASTERN DAYLIGHT TIME)

TUESDAY, JULY 30

EVENING

6:00 WEAF—Sketch, "Li'l Abner"
WOR—Uncle Don
WJZ—News
WABC—News
6:30 WEAF—Narah Program
WOR—News
WJZ—Rhumba Band
WABC—News
6:45 WEAF—Sports, Paul Douglas
WOR—George Sterney
WJZ—Lowell Thomas
WABC—The World Today
7:00 WEAF—Fred Waring's Orch.
WOR—Sports
WJZ—Sketch, "Easy Aces"
WABC—Amos 'n' Andy
7:15 WEAF—John B. Kennedy
WOR—Orchestra
WJZ—"Lost Persons"
WABC—Lanny Ross, tenor
7:30 WEAF—Van Alexander
WOR—Confidentially Yours
WJZ—Time and Tempo
WABC—"Second Husband"
7:45 WEAF—H. V. Kaltenborn
WOR—Inside of Sports
WJZ—Time and Tempo
WABC—"Second Husband"
8:00 WEAF—Orchestra
WOR—Symphonic Strings
WJZ—Youth Program
WABC—Drama, "Court of Missing Heirs"
8:30 WEAF—Horace Heidt's Orch.
WOR—Cats 'n Jammers
WJZ—Information, Please
WABC—Orchestra
9:00 WEAF—Crumit and Sanderson
WOR—News
WJZ—Musical Americana
WABC—Gabriel Heatter
9:15 WOR—Pirates-Dodgers
9:30 WEAF—Revue
WJZ—Concert in Miniature
WABC—Professor Quiz
10:00 WEAF—Tommy Dorsey
WOR—Pirates-Dodgers
WJZ—News, T. R. Ybarra
WABC—Glenn Miller Orch.
10:15 WEAF—Connie Haines
WOR—Pirates-Dodgers
WJZ—Ink Spots
WABC—Public Affairs
10:30 WEAF—Uncle Walter's Dog
WOR—Pirates-Dodgers
WJZ—Sketch, "Monsieur Le Capitaine
WABC—News of the War
10:45 WEAF—House, orchestra
WOR—Pirates-Dodgers
WJZ—Sketch, "Monsieur Le Capitaine"
WABC—Four Clubmen
11:00 WEAF—News
WOR—News; Baseball
WJZ—News; dance music
WABC—Sports, Ted Husing
11:30 WEAF—Orchestra
WOR—Al Donahue
WJZ—Ted Lewis
WABC—Orchestra
11:45 WEAF—Orchestra
WOR—Orchestra
WJZ—Orchestra
WABC—Orchestra

WEDNESDAY, JULY 31

DAYTIME

8:00 WEAF—News
WOR—News
WJZ—News
WABC—News
8:30 WEAF—Gene and Glenn
WOR—'The Goldbergs'
WJZ—Comedy
WABC—Morning Almanac
9:00 WEAF—News
WOR—Songs
WJZ—'The Woman of Tomorrow'
WABC—Woman of Courage
9:30 WEAF—Isabel M. Hewson
WOR—News
WJZ—Breakfast Club
WABC—Southern Serenade
10:00 WEAF—'The Man I Married'
WOR—Keep Fit to Music
WJZ—'Painted Dreams'
WABC—'Pretty Kitty Kelly'
10:15 WEAF—Sketch, 'Midstream'
WOR—BBC News
WJZ—Vic and Sade
WABC—Myrt and Marge
10:30 WEAF—Ellen Randolph
WOR—Meet Mr. Morgan
WJZ—Story of Mary Marlin
WABC—Sketch, 'Hilltop House'
10:45 WEAF—'By Kathleen Norris'
WOR—Choir Loft
WJZ—Pepper Young's Family
WABC—Sketch, 'Stepmother'
11:00 WEAF—Sketch, 'David Harum'
WOR—News
WJZ—'I Love Linda Dale'
WABC—Hollywood Dreams
11:30 WEAF—'Against the Storm'
WOR—Zeke Manners
WJZ—The Wife Saver
WABC—Sketch, 'Big Sister'
11:45 WEAF—The Guiding Light
WOR—'The Johnson Family'
WJZ—Thunder Over Paradise
WABC—Aunt Jenny's Story
12:00 WEAF—Friendship Circle
WOR—Quiz
WJZ—Music
WABC—Kate Smith; News
12:15 WEAF—Sketch, 'The O'Neills'
WOR—Memories
WJZ—Negro Quartet
WABC—'When a Girl Marries'
12:30 WEAF—'Woman in White'
WOR—News
WJZ—Farm and Home Hour
WABC—Helen Trent's Romance
12:45 WEAF—News; Markets
WOR—Pegeen Fitzgerald
WJZ—Farm and Home Hour
WABC—'Our Gal Sunday'
1:00 WEAF—Musical Program
WOR—Rhythm Roll Call
WABC—'The Godbergs'
1:30 WEAF—Orchestra
WOR—Musical
WJZ—Rev. Alvin Magary
WABC—Right to Happiness
1:45 WEAF—News
WOR—Talk; Melodies
WJZ—News;Music
WABC—'The Road of Life'
2:00 WEAF—Bible Story
WOR—Sketch, 'Alice Blair'
WJZ—Margaret C. Banning
WABC—'Young Dr. Malone'
2:30 WEAF—Sketch, 'Valiant Lady'
WOR—Homemakers' Forum
WJZ—U. S. Marine Band
WABC—Fletcher Wiley
2:45 WEAF—Church Hymns
WOR—News
WJZ—Washington
WABC—'My Son and I'
3:00 WEAF—Story of Mary Marlin
WOR—Cards-Bees
WJZ—Orphans of Divorce
WABC—Sketch, 'Society Girl'
3:30 WEAF—Pepper Young's Family
WOR—Cards-Bees
WJZ—John's Other Wife'
WABC—News
4:00 WEAF—'Backstage Wife'
WOR—Cards-Bees
WJZ—Club Matinee
4:30 WEAF—'Lorenzo Jones'
WOR—Cards-Bees
5:00 WEAF—Sketch, 'Girl Alone'
WJZ—Sketch, 'Rocky Gordon'
WOR—Bob Chester
5:15 WEAF—'Life Can Be Beautiful'
WOR—Waite Hoyt
WJZ—Children's Stories
WABC—Pop Concert
5:30 WEAF—'Jack Armstrong'
WJZ—Ireene Wicker
WOR—Bob Chester
WABC—Pop Concert
5:45 WEAF—Sketch, 'The O'Neills'
WOR—Bob Chester
WJZ—Sketch, 'Bud Barton'
WABC—'Scattergood Baines'

EVENING

6:00 WEAF—Sketch, 'Li'l Abner'
WOR—Uncle Don
WJZ—News; Dining Sisters
WABC—News; Edwin C. Hill
6:30 WEAF—Stamp Club
WOR—News
WJZ—Rhumba Band
WABC—News
6:45 WEAF—Paul Douglas
WOR—Sketch, 'Superman'
WJZ—Lowell Thomas
WABC—The World Today
7:00 WEAF—Fred Waring
WOR—Stan Lomax
WJZ—Sketch, 'Easy Aces'
WABC—Amos 'n' Andy
7:15 WEAF—News
WOR—Confidentially Yours
WJZ—'Lost Persons'
WABC—Songs
7:30 WEAF—Revelers
WOR—The Lone Ranger
WJZ—Easy Does It
WABC—Drama
7:45 WEAF—H. V. Kaltenborn
WJZ—Girl's Quartet
8:00 WEAF—Play, 'Promoting Priscilla'
WOR—Sheep and Goats
WJZ—Drama, 'This, Our America'
WABC—Uncle Jim's Question Bee
8:30 WEAF—Plantation Party
WOR—'Where Are You From?'
WJZ—Manhattan at Midnight
WABC—Play, 'Dr. Christian' Jean Hersholt
9:00 WEAF—Hour of Smiles
WOR—News
WJZ—The Green Hornet
WABC—Radio Theater
9:15 WOR—Fulton Lewis, Jr.
9:30 WEAF—Mr. District Attorney
WOR—Serenade for Strings
WJZ—Revue
WABC—N. Y. Philharmonic-Symphony
10:00 WEAF—Kay Kyser's Klass
WOR—R. G. Swing
WJZ—News
WABC—Glenn Miller
10:15 WOR—News
WABC—Public Affairs
11:00 WEAF—News
WOR—News; Weather
WJZ—News; Charlie Barnet Orchestra
WABC—Sports
11:15 WEAF—Dr. Harlow Shapley
WOR—Summer Symphony
WABC—Mitchell Ayres
11:30 WEAF—Symphony Orchestra
WJZ—Orchestra
WOR—Symphony
WABC—Bob Chester

ORPHEUM THEATRE Tel. 324 | TODAY FREE DISHES
LAST TIME, a 4-Star Picture

BING CROSBY · DOROTHY LAMOUR · BOB HOPE
"ROAD TO SINGAPORE"
Selected Short Subjects
Wed. & Thurs., 2 Big Hits
Nathaniel Hawthorne's THE HOUSE OF THE SEVEN GABLES
Geo. Saunders, Margaret Lindsey
Panic Him! JOE PENNER MILLIONAIRE PLAYBOY

READE'S Broadway KINGSTON, N. Y.
LAST TIMES TODAY
NELSON EDDY and JEANETTE MacDONALD in "NEW MOON"
STARTS TONIGHT Preview—Also Wed., Thru Friday
20th Century Fox
SAILOR'S LADY
"A NUTTYCAL, NAUGHTICAL JAMBOREE!"
with NANCY KELLY JON HALL Joan Davis Wally Vernon
Selected Short Subjects
4—BIG DAYS—4—STARTING SATURDAY, AUG. 3.
MICKEY ROONEY in "Andy Hardy Meets Debutante"

TONITE—OUR USUAL ATTRACTIONS
TODAY ONLY "BABIES FOR SALE" with ROCHELLE HUDSON and RONALD REGAN in "MURDER IN THE AIR"
READE'S Kingston KINGSTON, N. Y.
WED. and THURS.
2 Important Features
Intriguing Lady
In search of a Thrill!

GIRL in 313
with
FLORENCE RICE · KENT TAYLOR
LIONEL ATWILL
20th Century Fox
SECOND IMPORTANT FEATURE
Cesar Romero in "Lucky Cisco Kid"
20th CENTURY FOX PICTURE

CLASSIFIED Advertisements

(No Advertisement Less Than 10c a Day With Minimum Charge of 35c)

ALL ADS CARRYING BOX NUMBER ADDRESSES MUST BE ANSWERED BY LETTER OR POST CARD. THE FREEMAN WILL NOT BE RESPONSIBLE FOR MORE THAN ONE INCORRECT INSERTION OF AN ADVERTISEMENT IN THESE COLUMNS

REPLIES

The following replies to classified advertisements published in The Daily Freeman are now at The Freeman Offices:

Uptown

Assistant, EB, CG, HRS, MP, PG

ARTICLES FOR SALE

A BARGAIN—in rebuilt motors, sizes up to 20 horsepower. Carl Miller and Son, 674 Broadway.

A BARGAIN—in two peanut vending machines; each machine vends three kinds of nuts or candy; like new; will sell reasonably. Phone 1563 after 4 p. m.

ABSOLUTELY BRAND NEW pianos rented. Frederick Winters, 221 Clinton avenue.

A-1 WOOD—all kinds. Maurice D. Miller, 11 Lincoln street. Phone 903-W.

BARGAINS—in used electric refrigerators; time payments if desired. Wieber & Walter, Inc., 690 Broadway.

BANKRUPT STOCK—Paint, regularly $2.59, $1.40 gallon. Kingston Used Furniture Co., 75 Crown.

BROILERS—28c alive, 30c dressed. Delivered. Arthur Britt, Brabrant Road. Phone 3419-R.

CARPENTER'S TOOLS—complete set; also ship carpenter's tools; reasonable. Phone 3596-W.

$73 CREDIT—on Colonial Chevrolet; will sell for half price. Phone 4217.

COOLERATOR—The modern new air conditioned refrigerator and purest manufactured ice and ice cubes. Binnewater Lake Ice Co., 25 South Pine street. Phone 237.

DINING-ROOM TABLE—large, oak, six chairs, buffet; cheap. Phone 169-R-1.

EASY WASHER—electric. Furniture, Electric table stove. R. Skerritt, Hurley. Phone 75-W-2.

ELECTRIC MOTORS — compressors, pumps. P. J. Gallagher, 55 Ferry street. Phone 3817.

ELECTRIC REFRIGERATORS—guaranteed rebuilt, all sizes and makes, $25 and up; also certified service on all refrigeration. Sealed units a specialty. A. H. Coutant, 101 Roosevelt avenue. Phone 323.

ENGINE—5-horsepower; cord wood saw, 26"; blacksmith's forge. Phone 671-R.

FORDSON TRACTOR—and team plow, in good condition. Frank Genther, behind Port Ewen Railroad Station.

GEORGIA PINE WOOD—sawed. Phone 1379. Fischer's, 334 Abeel street.

HARDWOOD—stove length, and salt hay. Edward T. McGill. Phone 219.

MESKO OIL STOVE—cheap. John Cook, Lake Katrine. Phone Kingston 886-W-1.

MOTORCYCLES—Sales and Service. H. and L. Pincence, 321½ Foxhall avenue, Kingston. Phone 4194-J.

ORGAN—and parlor stove; reasonable. 128 Emerson street.

PAINT — $1.29 gallon. Satisfaction guaranteed. Shapiro's, 63 North Front. Phone 2395.

PORCELAIN LAUNDRY TUB—lavatory and kitchen sink; cheap. 168 Ten Broeck avenue or phone 1318-R.

PIANO—good condition, $10. 238 Foxhall avenue.

PIANOS—from reconditioned uprights to a Steinway Grand. Pianos for rent. E. Winter's Sons, Inc., opposite Wall street theatre.

REVERSIBLE RUG — 6'x15', new. Phone 2179-R.

SAND—stone, cinders. A. Vogel Trucking Company. Phone 125.

SECOND-HAND LUMBER—for firewood. Phone 1653-R.

SELLING OUT—Thousands of dollars' worth of electric lighting fixtures, electric supplies, electric appliances, to be sold at less than cost. Braverman Electric Supply Co., 51 North Front street.

STRUCTURAL STEEL BEAMS—channels; angles; rails; pipe; sluices. B. Millens and Sons.

TIME CLOCK EQUIPMENT—Write Box CTC, Downtown Freeman.

TIRES (4)—5.25x21, $2.50 each. Phone 467-R-2.

TRUCK TRAILER—½ ton. Apply 97 Abeel street.

U. S. HAND SLICER—8-ft. ice display case; refrigerator box at bargain prices. W. H. Niles, 203 Foxhall avenue.

FURNITURE

ALL BARGAINS—in new and slightly used furniture. Kingston Used Furniture Co., 75 Crown street.

ALL MAHOGANY FURNITURE, Frigidaire, miscellaneous household articles. 147 Harwich street.

BEDROOM SUITE—6-piece, modern, walnut, $40; twin bedroom set, all metal, 5 pieces, $40; solid maple knee-hole desk, $9. 112 North Front street.

PIANO—in good condition; two sectional bookcases; other household articles. 80 Lucas avenue.

SPECIAL SALE—beds, springs, mattresses, furniture, felt base floor coverings, etc., at lowest prices. Phone 4141-J. Chelsea Furniture, 16 Hasbrouck avenue, Downtown.

HOUSEHOLD GOODS

BED—bureau, couch, chairs, curtains, sewing machine, lamps, dishes, etc. 142 Clinton avenue, upstairs. Phone 1542-M.

RECONDITIONED REFRIGERATORS—$25 up; used radios, $1 up; used washers, ranges, etc. 73 Crown street.

UPHOLSTERED SETTEE—mahogany frame, with chair to match; white kitchen cabinet; twin beds; other articles. 119 Pearl street.

USED ELECTRIC REFRIGERATORS and gas ranges; cheap. Bert Wilde, Inc., 632 Broadway. Phone 72.

Plants, Bulbs and Shrubbery

IRIS ROOTS—Delphiniums and all kind of other flowers, cut for planting. Phone 719-J.

LIVE STOCK

GOOD FARM TEAM—grey. J. H. Rogers, West Saugerties.

YOUNG COW—just freshened. C. O. Johnson, Atwood, N. Y., Route 1, Stone Ridge.

Pets

GERMAN POLICE DOG—female; reasonable. Badian, 27 Augusta street. Phone 4528-J.

TOY BOSTON BULL—pup, fine pedigree; house broke; reasonable. Phone 3421.

Poultry and Supplies For Sale

BABY CHICKS—blood tested. Reben Poultry Farm. Phone 3986.

BROILERS—22c lb. Phone King. 99-R-2.

BROILERS—Leghorns, 21c lb.; Rocks and Reds, 25c lb.; special price in quantities. Reben Poultry Farm. Phone 3986.

HOME DRESSED BROILERS—30c lb. delivered. Arthur Britt. Phone 3419-R, evenings and mornings.

One Cent a Word

(No Advertisement Less Than 10c a Day With Minimum Charge of 35c)

Poultry and Supplies for Sale

OHLS HATCHES every Monday—New Hampshire Reds, Barred Rocks, White Rocks, hybrids; started White Leghorn pullets, all ages available. Place your order by phoning 4676 or call at 116 Fair street. J. E. Jones, District Sales Manager.

PULLETS—ready to lay; will sacrifice. L. Vogt, Hurley, N. Y.

ROASTING CHICKENS—4 lbs. up, dressed, 25c per lb. Free delivery. Phone 1321-R.

USED CARS FOR SALE

AT BARGAIN PRICES WITH TERMS
SEE OUR BETTER USED CARS
THE PARROTT MOTOR CO.
Plymouth and Chrysler Dealer
527 B'way near West Shore Crossing

ALFRED F. DOYLE
PACKARD-STUDEBAKER
Motor Cars
420 Washington Ave., opp. Bull Mkt.

1939 Buick Special Tour. Sedan, low mileage, like new	$725
1938 Plymouth Sedan, excellent condition	495
1937 Plymouth Sedan, special low mileage	445
1936 Pontiac Sport Coupe	325
1936 Plymouth Cpe. radio, heater	325
1937 Lafayette Sedan, like new	395
1936 Buick Special Sedan	395
1936 Graham Sedan	295
1931 Pontiac Sedan	45
1933 Plymouth Sedan	135
1929 Buick Sedan, very clean inside and out	65
1930 Chevrolet Sedan	50
1930 Plymouth Roadster	30

Many Others—$25 and Up
Open Evenings and Sundays—Tel. 3963

1929 CHEVROLET — Pickup. Phone 3987 or 2181.

JULY CLEARANCE SALE

'31 Ford Victoria Coupe	$ 50
'32 Ford Coupe	75
'32 Ford Coupe	100
'33 Chevrolet Roadster	100
'35 Ford Coupe	225
'36 Lafayette Nash, 4 doors	300
'37 Ford Tudor	400
'39 Plymouth Coach	550

JAMES MILLARD AND SON, INC.
Phone 2600
Opposite Central P. O., Kingston, N. Y.

USED CARS—also parts and tires of all kinds at Frick's Auto Part Yard, Eddyville, N. Y. Phone 3131.

WE BUY—and sell used cars. Stastny, Rosendale Heights. Phone Rosendale 3911.

USED TRUCKS FOR SALE

1 G.M.C. year 1938 ½-ton Panel
1 G.M.C. year '38 1½-ton w-rack body
1 G.M.C. year 1937 3-ton Tractor
1 Chevrolet year 1938 ¾-ton Panel
1 Chevrolet year 1935 ½-ton Panel
1 International 1940 Station Wagon, like new
1 International year '35 ½-ton Pickup
1 International year '39 1½-ton cha. and cab
1 Pontiac year 1935 Sedan with radio and heater

COLUMBIA GARAGE
International Trucks
Foxhall Ave. and Grand St.
Kingston, N. Y. Phone 1626

MID-SUMMER CLEARANCE
USED TRUCKS
Sensational Bargains in All Makes, Types and Models — G.M.C.'s, Internationals, Chevrolets, Fords, Dodges, Federal, Brockway
RED HOT SPECIALS
1940 International ½-ton Stake with helper springs
1939 Dodge 1½-ton with Guilder, 3rd axle
Kingston Truck Sales & Service
At Our
G.M.C. TRUCK LOT
300 Broadway Phone 973 or 79
Open Evenings and Sundays

APARTMENTS TO LET

APARTMENT—199 Downs; all improvements furnished; adults; garage; heat, hot water furnished. Call 3949-M.

APARTMENT—three rooms; adults. 95 Foxhall avenue. Phone 28-J.

APARTMENT—three rooms and bath. Inquire 189 Hurley avenue, phone 3099-W.

APARTMENT—five rooms. 91 Main street. Inquire 89 Main street. Phone 3528.

APARTMENT — five rooms, modern conveniences; 57 Foxhall avenue. Call only between 5 and 7 p. m. Phone 3852-W.

APARTMENT — three rooms, bath, range, electric lights. 113 Newkirk avenue. Phone 79.

APARTMENT—three rooms, unfurnished; 326 Washington avenue. Phone 973.

APARTMENT—five rooms, all improvements; rent $20. Apply Janitor, 108 North Front street.

AVAILABLE NOW—Huling Apartments, five rooms, all improvements. Phone Shokan 431.

BEAUTIFUL ROOMS—with all improvements; rent reasonable. 567 Albany avenue.

ELMENDORF ST., 14—six rooms, all improvements. Apply 694 Broadway.

FOUR ROOMS — improvements; good location; reasonable; adults; furnished or unfurnished. Phone 1006-W between 5 and 7.

FIVE ROOMS—and bath, all improvements except heat. 82 First avenue.

FROM SEPT. 1st—modern apartment, five rooms and bath, with heat; adults; 142 Clinton avenue. Call 1-3, 6-8. Phone 84.

IN PORT EWEN—three-room apartment, part improvements. Hendricks 2688-M.

NEW FOUR ROOM apartments (2). Hot water heat, garage. Barley, 7 Golf Terrace, off Lucas avenue.

NEW MODERN APARTMENT—16 John street. Phone 812.

THREE ROOMS—We supply heat, hot water, Frigidaire; latest improvements. 55 Washington avenue. Phone 1780.

THREE ROOMS—and bath, heat, hot water, gas; adults only. Phone 2017 between 3 and 7.

THREE ROOMS—middle-aged or elderly couple preferred. Phone 3409-J. 149 Prospect street.

FLATS TO LET

FLAT—five rooms; 75 Abeel street. Phone 531.

FLAT — five rooms, sunroom. 191 Tremper avenue. Phone 1988-R.

FLAT—three rooms, suitable light housekeeping, one of two persons. Phone 2039-J.

FLAT—all improvements. Inquire 331 Hasbrouck avenue.

FURNISHED APARTMENTS

A MODERN kitchenette apartment, tile bath, shower, completely furnished. St. James Apartments, 58 St. James street.

FURNISHED APARTMENT — three rooms, all modern conveniences. 61 Smith avenue.

FURNISHED APARTMENT — two rooms. 89 John street.

HOUSEKEEPING APARTMENT — all improvements, and garage. 61 Downs street.

HOUSEKEEPING APARTMENT — all improvements; corner Prince and Foxhall avenue. Phone 3873-W.

LIVING-ROOM—kitchenette, heat, hot water, electricity, gas, fireplace. 135 Green street.

MODERN APARTMENT—three rooms, all improvements; adults. Call mornings until 1 and after 6 evenings, 15 West Chestnut street.

TWO ROOMS—for light housekeeping, hot water. 81 Fair street.

One Cent a Word

(No Advertisement Less Than 10c a Day With Minimum Charge of 35c)

FURNISHED ROOMS

ATTRACTIVE ROOM—near Broadway; private family. 20 Van Buren street.

FURNISHED ROOMS—with or without board. Reasonable. 51 Green street. Phone 2543-J.

FURNISHED ROOMS—and garage; gentlemen preferred; references. 207 Hurley avenue.

FURNISHED ROOMS—at 162 Pine street.

HASBROUCK AVE., 350—room faces street; breakfast if desired. Phillips.

LARGE AIRY ROOM — innerspring mattress and shower. With or without board. $3 and up. 89 Clinton avenue. Phone 191.

LARGE ROOMS — nicely furnished; cozy and cool. Phone 2691.

LARGE FURNISHED ROOM—at 2 Smith avenue. Phone 3547-W.

LARGE ROOM—for one or two. 21 Park street. Phone 2239-R.

ROOM—or room and board; kitchen privileges; single or couples. 82 Cedar street. Phone 4276-R.

HOUSES TO LET

BEAUTIFUL BUNGALOW — at 24 Harding avenue; Roosevelt Park. Inquire at same.

BUNGALOW—five rooms, uptown, improvements; $40. SHATEMUCK REALTY CO., Kingston, N. Y.

HOUSE—six rooms, all improvements; garage; bathing on place; on 9-W; for year around rent $25. Leotta, 52 Elmendorf street.

HOUSE—six rooms and bath, all improvements, and garage; Hoffman street. Phone 2989-J.

MODERN BUNGALOW—six rooms, near Port Ewen; $25; available August 1st. James E. Snead, 240 Fair street.

SEVERAL NICE HOMES—also 4-room apartments; prices from $40 up. James E. Snead, 240 Fair street.

SEPT. 1st — six-room cottage; 52 Lounsberry Place; oil burner, fireplace; best neighborhood; also half double house, 122 Fair street, six rooms, fireplace, newly renovated. Mrs. Hays, 110 Fair.

OFFICES & STORES TO LET

ATTRACTIVE STORES — reasonable rent; Broadway, opposite Rondout Savings Bank. Inquire Rondout Savings Bank.

MODERN STORE — 368 Broadway, near High School. Phone 531.

OFFICES—modern, on Wall street and Fair street. Phone 531.

STORE—and stock room; 785 Broadway. Phone 297-M or 788.

SUMMER CAMPS TO LET

A SUMMER CAMP — furnished, four miles from Woodstock, electricity; rent weekly or monthly. Phone 2184-M after 5 o'clock.

EXCEPTIONAL WATER FRONT—furnished bungalows at Lake Katrine, improvemnts, boat, electricity, radio, telephone. H. Brigham, 729 Broadway.

FURNISHED BUNGALOW — four rooms; month or season. Binnewater Lake Ice Co. Phone 237.

FURNISHED BUNGALOW — on DeWitt Lake, boating, bathing and fishing. Phone 4134.

WANTED TO RENT

BUSINESS WOMAN LOOKING for furnished light housekeeping apartment or share someone's home. Box ZM, Uptown Freeman.

HOUSE—preferably near school. Box HNH, Uptown Freeman.

FINANCIAL

Money to Loan

Cash
Quickly as You Need It!
Ask for Mr. Ellis
Personal Finance Co.
319 Wall St., Kingston—Phone 3470

Cash Loans Up to $300
Quick Confidential Service
Call, Phone or Write
UPSTATE PERSONAL LOAN CORP.
36 N. Front St., Kingston, N. Y.
H. G. LaMothe, Mgr.

Business Opportunities

BEAUTY SHOP—for sale; uptown location. Box HPE, Uptown Freeman.
Freeman.

CONFECTIONERY—and news store, centrally located, serving light lunches; excellent business; must sell. Inquire Judson Niece, 10 Hoffman street.

ELECTRIC SUPPLY BUSINESS—for sale, established seven years in Kingston; good opportunity to a quick buyer. Braverman Electric Supply Co., 51 North Front street.

RESTAURANT—bar and grill, fully equipped. Inquire 58 East Strand.

WANTED TO BUY

BEST PRICES PAID—for men's used clothes, shoes, hats. N. Levine, 41 North Front street. Phone mornings and evenings 288.

CASH FOR DIAMONDS—gold, silver, coins, stamps, rifles, cameras and antiques. Barnett's, 67 North Front.

FLAT TOP DESKS (2)—used, medium size; also small house safe. Write Big Indian Association, Inc., Big Indian, N. Y.

HIGHEST PRICES PAID for electric motors. Carl Miller and Sons, 674 Broadway.

HOUSE—preferably near school. Box HNH, Uptown Freeman.

LUMBER—for bungalows, new or used; state price, particulars. Box 95, Hurley.

OLD CARS—iron, rags, paper, metal. Send postal. William Vanderlee, Samsonville.

ROWBOAT—flat bottom; must be reasonable. Write Box WBW, Downtown Freeman.

WINDSHIELD—with frame to fit 1932 PB Plymouth Roadster. Box WW, Downtown Freeman.

WANTED

AT ONCE—one-family house, five or six rooms, unfurnished, all improvements; garage; breathing space; garden; preferably outskirts Kingston or small town nearby; will pay $40 to $45 monthly rental on lease; details please. A. F. Arthur, 19 Foxhall, Kingston, N. Y.

ATTENTION! Paperhanging, all work guaranteed; also painting. Clinton Decorating Co. Phone 3203.

BOARDERS—wanted. Phone 815-W.

FOR BETTER shoe repairing at very reasonable price, also ladies' leather lifts 10c, at Herman's. 57 North Front street.

FILMS TO DEVELOP—print and enlarge; six or eight exposures roll developed for 30c. W. J. Scharp, 54 Garden street.

FURNITURE REPAIRED—gluing, refinishing, upholstering. Phone Kingston 374-R-1. Joseph Costa.

METAL CEILING WORK — small or large. Clyde DuBois. Phone 691.

MOVING VAN—going to New York, July 30, Aug. 2, 5, 7, wants whole or part-load either way. All loads insured. White Star Transfer Co., 60 Meadow street. Phone 164.

MOVING VAN—going to New York, July 31, Aug. 2, 5, 7, wants whole or part load either way. Loads insured. Kingston Transfer Co., Inc. Phone 910.

MOVING VAN—going to New York, July 27, 31, Aug. 3, wants whole or part load either way; insurance. S. Tompkins, 32 Clinton. Phone 649.

One Cent a Word

(No Advertisement Less Than 10c a Day With Minimum Charge of 35c)

WANTED

TENNIS RACKETS — expertly restrung. Harold Buddenhagen, 127 East Chester street.

UPHOLSTERING—mattresses remade at your home, anywhere. Ralph Gardner, New Paltz. Phone 6493.

EMPLOYMENT

Help Wanted—Female

EXPERIENCED YOUNG white woman, houseworker and kitchen helper for boarding house; $40 monthly; sleep in. Phone Esopus 2483.

EXPERIENCED DOUBLE NEEDLE operators. C. A. Baltz and Sons, Greenkill avenue.

GIRL—for housework and care of child. Good home in preference to high wages. Box H. L., Uptown Freeman.

GIRL—for general housework. Phone 4497 morning.

HOUSEKEEPER — must be recommended. Good home and small wages. Ralph Gardner, New Paltz, N. Y. Tel. 6493.

MAID—experienced, to sleep in; references required. Mrs. Herzog, 30 Johnston avenue.

SALESWOMEN (3)—sell health foods, build your own business; easy to sell and repeat sales; liberal commission. Box LC, Uptown Freeman.

WOMAN—for boarding house, good pay and tips. Write B. H., Downtown Freeman.

YOUNG WOMAN—for housework and assist in kitchen. Apply in person, The Avalon.

Help Wanted—Male

FIELD REPRESENTATIVES—in conjunction with a new extensive advertising policy recently adopted, we have an opening for two men over 25 to do field work for a company leading its field in home modernization. Permanent position. Selling experience an asset but not essential. Drawing during training period. Only men with superior earning capacity need reply. Box "Representative," Downtown Freeman.

KITCHEN HELPER—Apply in person at once, Phoenicia Hotel, Phoenicia.

MIDDLE-AGED MAN—for small hotel in country. Phone 45-R-1, Torino's Inn.

PLUMBER—or steam fitter; must be first-class mechanic. Apply Wieber & Walter, Inc., 690 Broadway.

RELIABLE LOCAL MAN—with car to service nut and candy route for well-known company; cash deposit required for merchandise; salary $30 weekly and commission; write only. Mr. W. E. Patton, 944 3rd avenue, Brooklyn, N. Y.

SALESMAN — FOR DELIVERY TRUCK. STATE PREVIOUS EXPERIENCE. D, DOWNTOWN FREEMAN.

STEAMFITTER — first-class; none others need apply. 447 Washington avenue between 6 and 8 evenings.

YOUNG MAN—to wash glasses and silverware and make himself generally useful in small hotel. Phone 3430.

WAITER—experienced or inexperienced, over 21. Apply Schroeder's Restaurant, 673 Broadway.

Help Wanted—Male or Female

MAN OR WOMAN—for cleaning and small laundry; must be well recommended. Phone 4084.

Situation Wanted—Female

GOOD COOK—and housekeeper desires position; prefers good home to high wages. 45 Green street.

MIDDLE AGED WOMAN — would like plain sewing, mending, alterations, etc., to do at home. Experienced. Reference. Reasonable. Box SJR, Uptown Freeman.

PRACTICAL NURSE—good references; price reasonable. Call 112 Downs street.

YOUNG WOMAN — wants part-time work. Phone 121-W.

YOUNG WOMAN desires position as cashier or office assistant; reference. Phone 1998-J.

Situation Wanted—Male

CHAUFFEUR—and all around handy man. Phone 4512.

YOUNG MAN—wishes position with chance of advancement; high school graduate; chauffeur's license; references. Phone 3419-R between 5:30 and 7 p. m.

COMPETENT TYPIST—wants temporary or permanent work. Phone 219.

Board for Convalescents

A HOMELIKE ATMOSPHERE — with excellent food. Day and night, registered nurse service, for convalescents, nervous, chronic and post operative cases. Rates reasonable. Hackett's Sanitarium, 204 Fair street. Phone 4084.

MISCELLANEOUS

FLOOR SANDER—$3.50 day. Shapiro's, 63 North Front. Phone 2395.

Instruction

THE MORAN SCHOOL OF BUSINESS —Burgevin Building, corner Fair and Main. Summer term. Enroll now. Phone 178. Employment service.

COUNTRY BOARD

CRESTWOOD HOUSE — Tillson, Box 73; beautifully located home for boarders; special accommodations for semi-invalids; former nurse in charge. Rates reasonable. Phone Rosendale 3189.

REAL ESTATE FOR SALE

40 ACRES—10 rooms, two horses, cow, chickens, all farm implements; $1800, sacrifice. Gurin, 354 West Bridge street, Catskill, N. Y.

A-1 LICENSED real estate broker. All new listings—several bargains. A. F. Arthur, 19 Foxhall avenue, Kingston, N. Y.

ANOTHER EXCLUSIVE OPPORTUNITY — six-room modern country home, recently built, bath; 8 acres; concrete garage; good outbuildings; fireplace, screens, storm doors, cement cellar; three sleeping porches; superb scenery; brook; $4250, terms. A. F. ARTHUR, Real Estate, 19 Foxhall, Kingston, N. Y.

A LIST of 100 bargains, city, suburban and farm properties as little as 10% down, balance monthly at only 4½ interest. James E. Snead, contract manager-broker H.O.L.C., 240 Fair street.

BUSINESS PROPERTY — in Port Ewen, N. Y., eight large rooms, bath, garage, on New York Highway 9-W. Inquire Rondout National Bank, Kingston, N. Y.

BUNGALOW—pine woods, electric; five minutes from Kingston. 163 Green street.

BROADWAY, 96 — corner building, store, two apartments; cheap. Inquire at store.

COOPER FARM AND STABLES—seven-room house, ORCHARD, OAK GROVE, six acres, TRIANGLE of BY-PASS and ALBANY AVENUE, 14 acres extra; ideal for TOURIST CAMP; make offer; settling estate. FRANK S. HYATT, Real Estate, Rooms, 277 Fair street. Phone 3070 or 2765.

COTTAGE—six-room; 52 Lounsberry Place; oil burner, fireplace; best neighborhood. Mrs. Hays, 110 Fair.

Po'keepsie Wins Fourth Straight in Mid-Hudson Loop

Bridge City Tossers Trim Hudson; Hyde Park and Copake Falls, Also Win Games Sunday

With the veteran Carl "Dutch" Ruge on the mound Freddie Dahn's Poughkeepsie All Stars continued their relentless swing through the Mid-Hudson Valley League Sunday afternoon by trimming Spike Van Alstune's Hudson Whalers, 9 to 3.

Opposed against Quint and Heald Ruge allowed nine scattered base knocks while his opposing moundsmen gave up the same number. One of the All Stars' hits was a homer by Manny Filler.

Score by innings:
Hudson .... 101000010—3
All Stars ..... 03013020x—9

Batteries: Quint, Heald and Brosky; Ruge and Murphy.

A close game was played in Millbrook where Hyde Park nosed out the home team by the count of 4 to 3. Hyde Park scored two runs in the seventh to go ahead 4 to 2. Then in the eighth Millbrook scored a single tally but failed to tie the game.

Hughie Brennan led the Hyde Park offensive attack with a triple and a single. Pisanelli, Draney, J. Brennan and Battistoni also connected for two hits. English was conked for 14 hits while Battistoni allowed eight and fanned seven.

Score by innings:
Hyde Park .... 001001200—4
Millbrook ..... 001010010—3

Batteries: Battistoni and Beal; English and Simmons.

In the other tussle Copake Falls managed to pull an upset and defeated Harley Valley State Hospital by a 7 to 2 count. Eddie Bartnick checked the Wingdale tossers with nine hits. Lewis, the Harlem Valley moundsman at the start, was driven to the showers early. F. Crawford slammed a homer for Copake Falls.

Batteries: Lewis, Jenkins, Schuyler; Bartnick and Fulco.

One Cent a Word

(No Advertisement Less Than 10c a Day With Minimum Charge of 35c)

REAL ESTATE FOR SALE

EIGHT ACRES—five rooms, bath, city conveniences, country home, brook; $3800, cash $2000. Other bargains $1700 up. Partenoff, Stone Ridge.

FRAME HOUSE—six rooms, heat, electricity; garage; large lot; two miles from city; $975, $225 cash, balance as rent. Shatemuck Realty Co.

GREAT BARGAIN — money-making proposition, 4 apartments, 16 rooms, 4 baths; 4 garages; steam heat with oil burner; worth over $12,000, will sacrifice for $6500, cash down $1000, balance on monthly basis. Leotta, 52 Elmendorf street.

HOUSE—seven rooms, water, gas, electric; outbuildings; all in good condition; located in nice neighborhood, few minutes from city; $1600 cash, full price $2100. Address HX, Downtown Freeman.

HOUSE FOR SALE
TO CLOSE ESTATE—six rooms, all improvements, in good condition at 104 Franklin street; no reasonable offer refused. Inquire Hurley Post Office.

IN CATSKILL MOUNTAINS—year round, six-room cottage, $2500; three-room bungalow, $1800, with cellar, bath, electricity and running water, near bathing, fishing and skiing. Phone 1967.

NEW BUNGALOWS (3)—five rooms and bath, automatic heat; heated garages; $400 to $800 down, balance $25.32 monthly; also one under construction on Harding avenue. Inquire Stickles, 84 Fairview avenue.

NEW HOME—Burgevin street, just off Pearl street. Phone 2372.

ONLY $100 DOWN—buys five rooms, two porches, improvements; shade, flowers, shrubs; big 150'x100' plot; secluded, high, sightly, near best homes and good transportation, three blocks from Broadway; full price $2800. GEORGE B. RAY, 357 Broadway, Kingston.

ORCHARD ST.—corner lot, 95 ft. frontage; reasonable. Phone 95-J-1.

PORT EWEN — eight-room house, large lot, garage. Hendricks, 2688-M.

POULTRY AND FRUIT
FIVE room bungalow; improvements; garage; coops for 300 hens; 75 fruit trees; 2½ acres; county road. Price $3,750.00. Terms. SHATEMUCK REALTY CO., Kingston, N. Y.

ULTRA-MODERN HOME—Richmond Park; $7900. Two exceptional well-built homes, Albany avenue; $4000 and $8500. Sacrifice, comfortable home, Wall street; $3600. Many others, including farms. Easy terms on all. Pfeiffer, W. Caunitz, 105 Elmendorf street.

WOODSTOCK, CATSKILL MOUNTAINS—Sale, rent, small estates, studio cottages, hotels, farm, acreage. George A. Neher, Woodstock, N. Y.

Real Estate For Sale or To Let

EIGHT ROOMS—bath, 2-car garage, all improvements. Mrs. Sadie Craig, New Paltz.

REAL ESTATE for EXCHANGE

TO EXCHANGE—bakery with house, income about $225 weekly; can easily be doubled; good opportunity; exchange for farm. A. S., 260 Jericho Turnpike, Mineola, Long Island.

REAL ESTATE WANTED

A-1 LICENSED real estate broker. A. F. Arthur, 19 Foxhall avenue, Kingston, N. Y.

AT ONCE—one-family house, five or six rooms, unfurnished, all improvements; garage; breathing space; garden; preferably outskirts Kingston or small town nearby; will pay $40 or $45, monthly rental on lease; details please. A. F. Arthur, 19 Foxhall, Kingston, N. Y.

AT ONCE—for cash, lots or acreage. Box 95, Hurley.

FARMS — EVERY DESCRIPTION. MANN-GROSS.

OLD HOUSES—in Kingston; cheap; state price. Box 95, Hurley.

TO SELL—buy or rent, see Pfeiffer, Walter Caunitz, 105 Elmendorf street. Phone 3119.

LOST

SCOTTIE—black; answers to name of "Wally." Reward. Phone 4471 or 4472.

TRUCK TIRE—and wheel, between Crown street and Albany avenue extension. Reward. Phone 3743-J.

Quickies

"Blame it — after all these years an' I jus' finds out about those Freeman Want Ad bargains!"

Motion to Modify Conscription Bill

(Continued From Page One)

as far as we went in the World War days. It might create less hysteria for the top limit to be put at 30 or 31."

Opponents of the measure, meanwhile, sought to displace it with legislation suggested yesterday by the President authorizing him to call out the National Guard and the Officers Reserve Corps for active training.

Soldiers' Rights

The President said, in a letter to the Senate, that the militiamen who would be "among the first to fight in the nation's defense have a right to the best preparation that time and circumstances permit."

Senator Norris (Ind.-Neb.), who has opposed the Burke-Wadsworth bill, said he thought that if the National Guard was called out for a year's training, "that ought to be an answer to this proposal to train everybody."

Norris expressed the opinion that if the Senate were allowed to vote on the National Guard proposal first, it would not be so quick to pass a conscription bill.

Senator Taft (R., Ohio), another opponent of the Burke-Wadsworth measure, said he would have no objection to the President's ordering training of the guard if he could demonstrate that it was necessary. Senator Wheeler D., Mont.) echoed that view.

Political Angle

Wheeler injected a political angle into the growing controversy by challenging Wendell L. Willkie, Republican presidential nominee, to state his stand on conscription. The senator said in a statement that he thought "presidential candidates" ought to make it clear how they felt about that issue.

The people have a right to know, he said, whether the United States is to become "an armed camp between now and election time."

In Colorado Springs, Willkie declined to comment on Wheeler's statement.

Whether the Burke-Wadsworth bill would have full administration support remained uncertain, with Senator Barkley (D., Ky.), the majority leader, awaiting some indication of the President's stand before scheduling Senate debate.

The President has said that conscription may be necessary, but thus far he has been silent on the pending bill. Senator Burke (D., Neb., its co-author, said he had received no word whether it was regarded favorably at the White House.

Henry Ford Is 77 Years Old Today

(Continued From Page One)

ing," he said today. "The almost certain failure of the future is the boy who asks, inpatiently, 'why am I supposed to know this'?"

The present war in Europe, Ford said, could not have developed "if the people of all the nations involved had gone earnestly back to work after the World War. Instead, too many of them were content to 'coast along' taking things as they came and, knowingly or otherwise, developing a philosophy of carelessness and indifference."

Held as Fugitive

Jersey City, N. J., July 30 (AP)—Police Inspector Henry Gauthier said Mrs. Battana Bruno, 44, of 145 East Main street, Somerville, was being held as a fugitive from justice after she surrendered in the fatal shooting of her husband, Joseph, in New York today. Inspector Gauthier, in charge of the detective bureau, said the woman gave herself up at the Central Railroad of New Jersey ferry pier to Lieutenant Charles Laverett of the railroad police.

Recs to Practice

Tonight at 6 o'clock Carlie Husta and his Kingston Recreations will hold their final practice before Wednesday's tilt with the Black Yankees. All players are requested to be on hand for the workout at municipal stadium.

Charged With Bigamy

Mount Kisco, N. Y., July 30 (AP)—Richard J. Delaney, 24, of Peekskill, charged with bigamy, waived examination before Police Justice Stanley E. Anderson Monday and was ordered held for the action of the grand juray. Delaney was arrested last week at Batavia by state police. Although he is divorced from his first wife, he is charged with remarrying before the decree became final. His present wife brought the charge, police say.

90 Days in Jail

Frederick Kavanaugh, 50, of Hartford, Conn., was arrested by State Trooper McGarvey at Pine Hill yesterday on a fraudulent check charge. Arraigned before Justice of the Peace U. S. Grant Cure, a sentence of 90 days in the county jail and a $25 fine was imposed.

Group Will Plan For Agudas Achim Opening Rites

Joseph Epstein, chairman of the committee for the opening day ceremonies for the Congregation Agudas Achim synagogue on West Union street, requests all members of the committee to be present at a meeting tonight at the Hebrew School on Post street at 8:30 o'clock.

A three week's report of the work covered by the group will be given and it is important that all members be present.

Although final arrangements have not as yet been completed, it is expected that the building will be finished about September 15. The committee has arranged a special program for that day, with traditional rites to be held in the synagogue and a dinner to follow. Arrangements are being completed at the time of this writing to have a New York city rabbi conduct the ceremonies.

Reconstruction work on the building started early last year and by the middle of September the architects expect to have the building completed and ready for the reopening.

A Long Row Ahead

Logan, W. Va. (AP) — If family records mean anything, one-year-old Dolores Ann Napier is going to live for a long, long time. Living relatives include her parents, two grandparents, two great-grandparents and two great-great grandparents.

AUTHORIZED
KELVINATOR SERVICE
Commercial & Domestic
Galate-Bertie
Sales & Service Co.
116 No. Front St. Phone 4472.
Distributors of
Kelvinator Commercial Equip.
Also service all makes of refrigerators.

GUARD YOUR YOUTH LINE
If you've been putting inches on your waistline and years on your appearance—take them off with Paris Gards.
PARIS GARDS
Streamline your waistline
- Restore trim athletic appearance
- Assure ample support for sports activities
- Promote correct posture
- Relieve fatigue from walking and driving
- Provide post-operative protection

$2 With TWO fly-front, custom-fit, detachable pouches

A masculine garment scientifically designed and expertly tailored by the makers of Paris Garters, Suspenders and Belts—and that means Quality.
Paris Gards—worn by doctors and surgeons—are accepted for advertising by The Journal of the American Medical Association.
Be sure to get yours today . . . you'll look better —feel better, too!
MAIL-O-GRAM
Please send me .... PARIS Gards at $2 each. Waist size ......
Check ☐ Money Order ☐ Charge ☐ C.O.D. ☐
Name ....
Address ....
A. W. MOLLOTT
302 WALL ST. KINGSTON, N. Y.

NOTICE TO CREDITORS

ABERNETHY, ABEL B.—Pursuant to an order of Surrogate Harry H. Flemming, notice is hereby given to all persons having claims against Abel B. Abernethy, late of the City of Kingston, County of Ulster, deceased, intestate, to exhibit the same, with the vouchers therefor, to the undersigned, Katherine E. Abernethy, the Administratrix of the estate of said deceased, at 159 Pearl Street, in the said City of Kingston on or before the 18th day of January, 1941.
Dated, July 15th, 1940.
KATHERINE E. ABERNETHY
Administratrix
CASHIN & EWIG, Attorneys
270 Fair St., Kingston, N. Y.

NOTICE TO CREDITORS

McANDREW, THOMAS, JR.—Pursuant to order of Surrogate Harry H. Flemming, notice is hereby given to all persons having claims against Thomas McAndrew, Jr., late of the City of Kingston, County of Ulster, deceased, to exhibit the same, with the vouchers therefor, to the undersigned at 39 Grove Street, Kingston, N. Y., at or before the 6th day of December, 1940.
Dated, June 3rd, 1940.
SUSAN JANE McANDREW
Executrix
FREDERICK STEPHAN, JR.
Attorney
20 Ferry Street
Kingston, N. Y.

NOTICE TO CREDITORS

MURPHY, ROSCOE—Pursuant to order of Surrogate HARRY H. FLEMMING, notice is hereby given to all persons having claims against Roscoe Murphy, late of the Town of Saugerties, County of Ulster, deceased, to exhibit the same, with the vouchers therefor, to the undersigned at the office of Thomas J. Plunket, his attorney, 44 Main Street, Kingston, N. Y., at or before the 17th day of October, 1940.
Dated, April 16, 1940.
CHARLES H. DIRKES
Executor
care of Thomas J. Plunket
44 Main Street
Kingston, N. Y.
THOMAS J. PLUNKET, Esq.
Attorney for Executor

NOTICE TO CREDITORS

BROWN, FRANK L.—Pursuant to order of Surrogate Harry H. Flemming notice is hereby given to all persons having claims against Frank L. Brown, late of the City of Kingston, County of Ulster, deceased, to exhibit the same, with the vouchers therefor to the undersigned at 302 Clifton Avenue, Kingston, N. Y., at or before the 14th day of December, 1940.
Dated, June 10th, 1940.
CATHERINE M. BROWN
Executrix
AUGUSTUS SHUFELDT
Attorney

NOTICE TO CREDITORS

ROSE, ALBERT E.—Pursuant to an order of Surrogate HARRY H. FLEMMING, notice is hereby given to all persons having claims against ALBERT E. ROSE, late of the City of Kingston, County of Ulster, deceased, testate, to present the same with the vouchers in support thereof to the undersigned, the Executors of the estate of said deceased, at the office of WILLIAM H. GROGAN, 280 Wall Street, in the said City of Kingston, Ulster County, New York, on or before the 1st day of February, 1941.
Dated, July 30th, 1940.
RANDALL O. ROSE and
ETHEL R. SNYDER
Executors
WILLIAM H. GROGAN
Attorney for Executors
280 Wall Street
Kingston, New York

NOTICE OF COMPLETION OF ASSESSMENT ROLL

Notice is hereby given, that the assessor of the City of Kingston has completed his assessment roll for the current year. That a copy thereof has been left at his office in the City Hall where it may be seen and examined by any person until the SECOND TUESDAY OF AUGUST NEXT, And that on such day at 9 o'clock in the forenoon said assessor will attend at the City Hall, in the said city, to hear and examine all complaints in relation to such assessments on the application of any person conceiving himself aggrieved thereby.
GEORGE W. MOORE
Assessor
Dated, this 23rd day of July, 1940.

If You've Got the 'Hike Fad' Sell the Used Bike With a Want-Ad

Black Yankees Have Ace Pitchers for Wednesday's Game

Young's Hit Beats Reds For Giants; Dodgers and Bucs Fight; Tigers Lose

Rookie First Sacker Hits Double in Ninth to Clinch Game; Bucs Score 6 in Ninth

(By The Associated Press)

Baseball still is a bruising battle in Brooklyn and the Dodgers have only three clubs to go to accumulate a perfect record of at least one fist fight with every team in the National League.

The latest flare-up involved Catcher Babe Phelps of the dauntless Dodgers and Shortstop Arky Vaughan of the once phlegmatic Pirates. It came in the final breathless moments of one of the whackiest ball games seasoned spectators at Ebbets Field have ever seen.

For eight innings yesterday, Curt Davis held the Pirates helpless with four scattered hits and the only excitement, aside from the steady tattoo of his teammates in thumping up a six-run lead, was the banishment of Manager Frank Frisch of the Pirates for protesting a play at second base in the sixth stanza. It was the sixth time this season he had been chased by an umpire.

But in the ninth the Pirates set off a dynamite display under Davis, scoring six runs before Tot Pressnell could stop them. Then when the Dodgers came to bat, Phelps was thrown out at first and Vaughan hustled over to the bag, apparently to ask Elbie Fletcher, Pirate first baseman, if Phelps had tried to spike him. Whatever the answer, Vaughan and Phelps waded into each other and were hard at it before teammates could intervene.

More Fistic Foes

Thus the Pirates lined up behind the St. Louis Cardinals, Chicago Cubs and Cincinnati Reds as fistic foes of the Dodgers this season.

Mace Brown nullified the fine comeback of the Pirates by issuing two walks ahead of a single to Pete Coscarart in the last half of the ninth and was charged with the loss.

This was the first game in which the Dodgers have had a fight and a victory and it enabled them to cut another notch off Cincinnati's apparently ample lead as the Reds dropped a 4-3 decision to the New York Giants.

The Reds gave Rookie Johnny Hutchings a 3-0 lead in the first five innings but he and three other Cincinnati pitchers couldn't hold it. Finally in the ninth inning Babe Young, who twice had bounced into double plays, slashed out a double to score Harry Danning from first base with the winning run.

Bob Bowman pitched seven-hit ball as the St. Louis Cards whipped the Boston Bees 8-3 and climbed back to fifth place. It was the 15th loss in 17 games for the Bees, who couldn't silence Johnny Mize. He hit a triple, a double and a single for half of the Cards' runs.

Another seven-hit pitching performance was turned in by Claude Passeau of the Chicago Cubs in beating the Phillies 7-3. Passeau gave up four of the hits in the first inning, one of them a single by Joe Marty with the bases loaded. Marty also hit a homer in the seventh.

In the only game in the American League the Philadelphia Athletics again exercised their jinx over the pace-setting Detroit Tigers, getting a 9-7 verdict that shaved Detroit's lead over Cleveland to one game.

It was the tenth time in 17 contests the A's have tamed the Tigers, who are the only club in the league over which the last place A's hold the edge in a seasonal series.

Rookie Fred Hutchinson had Philadelphia checked without a run until the fifth yesterday, but then the A's broke loose for four tallies and in the seventh they clustered five more. Rudy York and Hank Greenberg accounted for five Detroit runs with two homers.

Phil's Mulcahy May Be Club's 20-Game Pitcher

Racked Up 11th Against Reds Last Week; Rixey and Alexander Had 33 and 22 Before

Philadelphia, July 30 (AP)—Hugh Mulcahy's isn't superstitious so it's not "jinxing" the tall righthander to say that he may be the first 20-game winner the Phillies have had in 24 years.

"Big Mul" won his 11th game against Cincinnati on Saturday and all hands from President Gerard Nugent and Manager Doc Prothro down agree he has an excellent chance of reaching the coveted 20-game mark.

Not since 1916 when Grover Cleveland Alexander won 33 games and Eppa Rixey 22 have the Phillies come up with a 20-game winning pitcher. The last time anyone came close was in 1934 when Curt Davis, now with the Brooklyn, won 19 and lost 17.

The Standings

NATIONAL LEAGUE

Yesterday's Results

New York 4, Cincinnati 3.
Brooklyn 7, Pittsburgh 6.
St. Louis 8, Boston 3.
Chicago 7, Philadelphia 3.

Standing of the Clubs

	Won	Lost	Pct.	G.B.
Cincinnati	60	28	.682	....
Brooklyn	54	36	.600	7
New York	48	38	.558	11
Chicago	49	47	.510	15
St. Louis	41	45	.477	18
Pittsburgh	41	46	.471	18½
Philadelphia	30	56	.349	29
Boston	29	56	.341	29½

Games Today

Cincinnati at New York.
Pittsburgh a Brooklyn.
(8:30 P. M.)

AMERICAN LEAGUE

Yesterday's Results

Philadelphia 9, Detroit 7.
Other clubs not scheduled

Standing of the Clubs

	Won	Lost	Pct.	G.B.
Detroit	56	37	.602	....
Cleveland	55	38	.591	1
Boston	50	42	.543	5½
New York	47	43	.522	7½
Chicago	45	43	.511	8½
Washington	40	55	.421	17
St. Louis	39	56	.411	18
Philadelphia	37	55	.402	18½

Games Today

New York at Detroit.
Boston at Cleveland (night).
Washington at St. Louis (night)
Philadelphia at Chicago.

INTERNATIONAL LEAGUE

Yesterday's Results

Montreal 10, Jersey City 2 (1st)
Jersey City 7, Montreal 3 (2d).
Rochester 10, Newark 3.
Baltimore 8, Buffalo 3.
Syracuse 8, Toronto 3.

Standing of the Clubs

	Won	Lost	Pct.
Rochester	65	39	.652
Newark	61	43	.587
Baltimore	54	51	.510
Jersey City	54	51	.510
Montreal	54	53	.505
Syracuse	47	57	.452
Buffalo	44	61	.419
Toronto	40	63	.385

Games Today

Newark at Rochester.
Jersey City at Montreal.
Syracuse at Toronto.
Baltimore at Buffalo.

Major League Leaders

BATSMEN

National League

	G	AB	R	H	Pct.
Danning, N. Y.	83	314	47	107	.341
May, Phila.	71	252	34	83	.330
Nicholson, Ch.	82	298	50	96	.322
Lombardi, Cin.	70	254	35	81	.319
F. McCo., Cin.	89	357	62	112	.314
Gustine, Pitts.	75	293	33	92	.314

American League

	G	AB	R	H	Pct.
Radcliff, St. L.	90	344	53	128	.372
Finney, Bos.	78	336	54	119	.354
Appling, Chi.	84	322	51	114	.354
McCosky, Det.	87	363	77	128	.353
Wright, Chi.	87	352	54	121	.344

HOME-RUN HITTERS

National League

Mize, St. Louis	26
Nicholson, Chicago	16
Rizzo, Philadelphia	13

American League

Foxx, Boston	21
DiMaggio, New York	20
Keller, New York	20
Greenberg, Detroit	20

RUNS BATTED IN

National League

F. McCormick, Cincinnati	70
Mize, St. Louis	68
Nicholson, Chicago	66
Fletcher, Pittsburgh	66

American League

Greenberg, Detroit	87
DiMaggio, New York	72
Foxx, Boston	71
York, Detroit	69

Duckpin League

Kelder Groc. (1)

Petersen, Jr.	117	127	115—352
J. Sanji	95	138	98—330
Kelder	...	152	86—238
Blind	100	...	...—100
Total	311	410	299—920

Jones Dairy (2)

Kieffer	99	150	126—375
Sampson	120	152	128—400
Blind	100	100	100—300
Total	319	402	354 1075

Standard Furniture (2)

Goldman	103	108	92—303
Petersen, Sr.	110	134	149—393
Broskie	118	122	127—367
Total	331	364	368 1063

Raimond Beauty (1)

Kell'berger	105	104	105—314
Whittaker	102	127	90—319
Ferraro	114	...	...—114
Greco	...	138	126—264
Total	321	369	321 1011

Kingston Market No. 1 (2)

Dobbins	115	117	94—326
Aeillo	79	101	79—259
Quinn	100	107	118—325
Total	294	325	291—910

Labordun (1)

Rappeport	107	128	91—327
Burger	92	86	75—253
Blind	100	100	100—300
Total	299	315	266—880

N. L. Jinx May Stop Fast-Stepping Reds In September Drive

Bill McKechnie's Charges Remember 1939 When They Led by Eleven Full Games

Passing the midway mark in the 154-game schedule, the Cincinnati Reds held a 7-game lead over the second place Brooklyn Dodgers. All over the land, fandom was awarding the 1940 pennant to Deacon Bill McKechnie's boys. "Runaway" race was the verdict.

The Rhinelanders are undoubtedly a great ball club, one of the greatest ever. Their July bulge in the percentage table makes them strong favorites for the flag. Yet testimony of bygone National League races point a solemn lesson to other clubs that the race in the senior circuit isn't settled until September and not in July.

Last year at the end of July the Reds held an 11-game lead over the second place St. Louis Cardinals but on the morning of September 28 the Red Birds were only 2½ games behind, striving to nose out the McKechniemen in the season's last week.

Pirates Lose Cup

August 1, 1938, the Pittsburgh Pirates were 7½ games ahead of the Chicago Cubs. It was the Cubs who qualified for the world series when Leo "Gabby" Hartnett poked that homer when it was near dark. August 1, 1937, the Cubs were in front by six games over the New York Giants. The pennant payoff ended in Bill Terry's Polo Grounds.

Again in 1936, the day, August 1, the Cubs were out in front by a seven game margin. Once again Bill Terry's Giants came through in the clutch to win the pennant. August 1, 1935, the Giants were leading the pack and Cubs by six games. The Wrigley Field representatives won the pennant.

August 1, 1934, the eventual pennant-winners, the Cardinals, stood 5½ games behind the leaders. These figures don't prove beyond contradiction that you've got to be half a dozen games behind first place on August 1 to win a National League crown. They don't prove that the Reds can't win the 1940 flag. Right now the Reds look unstoppable.

But the facts and figures all show that the "September Drive" is a time-honored perennial National League institution. The Reds won't tie up that flag in their basket without a good fierce fight between now and closing day.

Poison Oak May Keep Don McNeil From Tournament

Passed Up Seabright for Practice; Picked Up Poison While Among Trees on Course

Southhampton, N. Y., July 30 (AP)—If Don McNeill weren't such a poor golfer, he might have been in the second round of the 50th annual Meadow Club invitation tournament today.

McNeill passed up the Sea Bright tournament last week because he had too much tennis. With so much leisure time he decided to see what could be done about his golf game. He spent many hours among the trees trying to recover from poor shots, and in the process, he picked up a case of poison oak, which may force him to default play today.

A doctor who examined McNeill said that poison oak, while not serious, spreads rapidly, and that nothing would be known concerning Don's playing condition until today. Whether he plays or not, McNeill has already won the sincere appreciation of the tournament committee for appearing on the scene. Welby Van Horn, of Los Angeles, who looked the picture of health last week at Sea Bright, failed to show up at all, giving no reason for his absence, and was therefore summarily defaulted.

By way of adding to the officials' woes, Bobby Harman, of Berkeley, Cal., and Frank Froehling, of Chicago, provided a bit of innocent byplay centered around the question of who had won their match. Harman said he had triumphed in two sets, Froehling insisted he had taken one of those sets, and the dispute wasn't settled until they took the court again for a replay. Harman won.

The favorites who saw action won as expected. Defending champion Bobby Riggs, of Chicago, nipped Ken Bartlet, of Los Angeles, 6-3, 9-7, and behind him such experts as Frank Kovacs, of Oakland, Cal., Gil Hunt, of Washington, D. C., Hank Prusoff, of Seattle, and Sidney Wood, of New York, all trooped into the second round.

IT'S OVER-DRAWN AT SARATOGA OPENING

George D. Widener's Over-Drawn wins the Flash Stakes in Saratoga's opening day show. Second is Mrs. D. A. Buckley's Grand Party. Time: 1:05 1/5, four-fifths off the track record. Top money: $4,625.

HORTON SMITH'S

Groundwork for Good Golf

1. Be Sure Your Grip Is Right

The grip is the key to sound golf. The hands, as the sensitive link between the clubhead and the body, give you the feeling of the clubhead. Golf is largely a game of feel and the hands are valuable in making the minor adjustments in timing that are almost constantly necessary. The near standardized grip is the combination palm and finger left hand position with the hand over the shaft so that two or three knuckles are visible. The shaft lies diagonally across the palm. Gripping pressure is emphasized by the two smallest fingers. The left is the holding hand and pressure is constant throughout the swing. The left thumb serves as a steadying influence. The thumb is not fully extended, it is slightly buckled. To place the right hand, extend the fingers with the hand parallel with the face of the club—visualize hitting the ball with the right palm. When the hand is closed the club is gripped almost entirely in the fingers with the thumb lying toward the left side of the shaft. Greatest gripping pressure is applied with the first and third fingers, with the thumb steadying the club. The V's formed by the thumb and first finger of each hand point to the right shoulder. It will be helpful to have a professional check your grip.

Tom Tucker May Be Halted Tonight By Henry Cooper

Bout Will Be Staged in Hawkins Stadium; Both Ringmen Have Good Records So Far

The unimpeded march of Tommy Tucker, L. I., heavyweight, to the fistic heights, may suffer a severe jolt at Hawkins Stadium, Albany, tonight when he comes up against the flailing, thudding fists of the Brownsville "terror," Henry Cooper.

Their match is scheduled for 10 rounds—a main event on Tri-City Sports Club's fourth outdoor program—but in view of the expressed determination of each man to put a crimp in the other's career, an early termination of the fray is entirely probable.

Both men have laudable records well punctuated with knockout victories. Both, too, are out for bigger game in their rank. And both realize that a victory tonight may hoist them into a position where they can demand a crack at Billy Conn.

So far as Conn is concerned, he is no stranger to Cooper who lost to the light heavyweight champion at Madison Square Garden last January in a 12-round bout with Conn coming through on a decision.

A return six-round bout between Joey Stack, Philadelphia, and Johnny Cockfield, New York, lightweights, the pro debut of the sensational Glens Falls amateur heavyweight, Art Ramsey, and the appearance of Jockey Jack Westrope as manager for Ralph Revelli, are other highlights of the card.

Catholic League Softball

Following are the games to be played tonight in the Catholic Softball League:

St. Colman's vs. Immaculate Conception at East Kingston.

St. Mary's of Kingston vs. Presentations of Port Ewen at Port Ewen.

St. Peter's of Kingston vs. Glasco at Glasco.

All members of the St. Peter's softball team are requested to meet tonight at 6:15 o'clock for transportation to Glasco.

Small Crowd Fails To Worry Officials At Saratoga Track

Despite Small Attendance Bull States That Take Will Be About $2,000; More Is Expected

Saratoga Springs, N. Y., July 30 (AP)—Tradition-steeped Saratoga's initial pari-mutuel show laid an egg but officials of the nation's oldest and sportiest racetrack weren't worried a bit.

When 7,701 paid spectators, mostly wary upstaters and the horsey fringe of society, parted with only $262,526 in the track's first experience with the iron-man form of betting at yesterday's opening, the brass hats took it in good style.

After all, they pointed out, Saratoga is an August track; no matter how many July days it runs, the crowd simply won't come out until the first of the month. And Mondays are notoriously bad; people won't come out until the end of the week.

"At that," said George H. Bull, president of Horse Society's own racetrack, "we didn't lose money on the day. Our cut from the mutuels figures to about $12,000 and we took in $10,000 in admissions alone.

"Our expenses were, roughly, $15,000 for purses and $5,000 for operating expenses. That leaves us with a net income of nearly $2,000. That isn't bad for a track that is run for the sporting owners."

City Softball League Results

Independents scored four runs in the first inning off Ben Toffel, Jones Dairy softball flinger, last night at Loughran Park and managed to win the game 7 to 5, the first loss tagged on the Dairymen in league competition.

Ben Toffel's brother, Max, came in to jinx him with a triple. Ernie Bartroff blasted another triple to help Ben's downfall. While Toffel was being spanked by the Independents, Relyea hurled the victory.

Score by innings:

Jones Dairy	2100002—5
Independents	400012x—7

Lefty Gomez' nickname for the wagon-riding Rollie Hemsley, Cleveland catcher, who has changed so completely from his ways of other years, is "Billy Sunday."

TENNIS TIPS

By VINCENT RICHARDS
Famous Professional Star

Court Tactics

(Last of a Series)

Your first object should be to put the ball where your opponent will have difficulty getting to it—and then anticipate your opponent's return and be right in position to meet the ball. Against a player whose game is on a par or better than your own, the secret is to keep getting the ball back until your chance for a kill. If your attack is not working use a steady defense and let the other fellow make the errors.

Here are some pointers on miscellaneous court tactics:

Speed is Important, But—

Speed is an advantage but it can prove detrimental. If you employ speed at all times the other fellow will soon adjust himself to it. You can probably disturb his stroking if he never knows whether to expect a soft ball or a fast one.

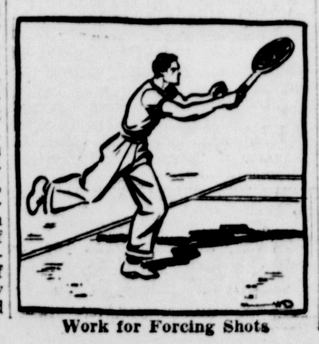

Work for Forcing Shots

Rushing the Net

I have always maintained that a good net game will always defeat a good baseline game. But it is foolhardy to rush the net with every service or return service. First maneuver your opponent out of position so that his return ball will be weak, then make the kill.

Playing Opponent's Weakness

To pound your opponent's weakness as soon as you discover it is good tactics up to a certain point but it can be made obvious and the obvious is never strategic. Instead, confuse him by not playing his weakness at the beginning and then attacking it suddenly and only occasionally.

Employ the 'Center' Theory

It is smart tactics to hit the ball down the center of the court, either from the net or from the baseline. That forces the other fellow to return the ball at his feet, a difficult place from which to make a good shot. Shots to the center of your adversary's baseline generally give you time to advance to the net for the kill.

Preparing for Next Shot

To the experienced player anticipation of the next shot from across the net is practically a "sixth sense." If young players will return to the center of the court, though, after each shot and carefully watch the position of the other fellow's shoulders, feet, body and racket they will quickly develop the ability to judge the direction of the coming shot.

Use Center Court Theory

Some Final Tips

If a young player is fairly accurate the best bet for him is to keep his strokes deep. Pound long shots to the back baseline until you catch the other fellow off balance, out of position, or until you force a poor return. Then use a forcing shot and follow through by going to the net for the final kill.

Make use of the lob. Lob high to gain time when you are forced out of court or beyond the sideline. Employ the low or offensive lob when your adversary is at the net as an alternate from your usual passing shots.

Don't gamble except when you are losing. It is common sense not to change a winning game. If, of course, the score is against you you have to take chances. Change your strokes, your pace, and your tactics if you are facing defeat but never change a game that is winning for you unless you are very certain that your opponent has gotten wise to your attack and is ready with a successful defense.

Sports Roundup

By BILL WHITE

New York, July 30 (AP)—Pearls from the press coop: The scribes who cover the Giants say when and if smilin' Bill Terry goes into the front office, Billy Jurges will be the new manager . . . Willard Hershberger, the Reds' fine young catcher would be even better if the heat didn't bother him. In this recent spell, he's lost 15 pounds . . . When Ducky Medwick batted sixth Sunday against the Cards, it was the lowest spot in the batting order he's occupied since he became a sar . . . Pitchers with winning streaks better stay away from the A's. They broke Buck Newsom's 13-game string Sunday, just like they broke Schoolboy Rowe's 16-gamer in 1934 . . . Why did those three big league scouts go to Buffalo Sunday to watch rookie Hal White of the Bisons pitch that three-hitter? They could have saved all that carfare by reading the rave notices in all the eastern sheets.

Today's Guest Star

Jack Miley, New York Post:—"From the looks of things as Saratoga's first mutuel betting race meet got underway, they're going to have to conscript hoss players if they want to keep the sellers in the ticket windows from going to sleep."

Will Lawson Little accept Henry Picard's challenge for that 72-hole, winner-take-all grudge golf match? . . . Is Dodger prexy Larry MacPhail being eyed by the radio people after broadcasting part of that Brooklyn game Sunday? . . . Has California come up with another tennis sensation in 17-year-old Louise Brough, who turned to the courts after a fling at baseball, speedball and football? . . . Know why UCLA booked two southwest grid teams this year? Because last year T. C. U., drew more people to Los Angeles than any other UCLA foe, save USC.

Tall Tales from the Redlands

The Cincinnati Reds are so durned good that Mike (Demon) DeJean, the Southern Association slugger, can't break into the lineup. And all he has in his favor is a .404 batting average, a mark of .449 in his first 23 games with Chattanooga and a 480-foot homerun poke!

Arlington Park bettors have the esteem of all us losin' hoss players. The other day an oat burner named Arcadian, the favorite, came home a lagging last—and the crowd swarmed down to the rail and gave the nag a razzberry he'll never forget! . . . Hats off to the friends of little Rockhurst College who scraped up 600,000 votes and got Don Carney onto the All-Star football squad. Quite a feat for which Rockhurst Sentinel's sports ed, Harry Selzer, is modestly taking bows . . . Under the new airtight accounting system at L. S. U., you can get a complete athletic department financial picture. The budget frankly shows it costs $750 a year to maintain "Mike," the school's full-grown bengal tiger mascot!

Swims 292 Miles

30-Year-old Swimmer and Butcher Claims New Long-Distance Mark

Caruthersville, Mo., July 30 (AP)—John V. Sigmund, 30-year-old St. Louis butcher and athlete, claims a new long-distance record with successful completion Monday of a 292-mile swim down the Mississippi river.

Sigmund traveled from St. Louis to Caruthersville in 89 hours and 48 minutes—averaging more than three miles an hour—according to a check by Marvin Plake, Amateur Athletic Union representative.

The previously accepted marathon swimming record was 288 miles, set by Clarence Giles of Billings, Mont., last year in the Yellowstone river.

The swimmer's wife fed him from a cabin cruiser on the trip, his nourishment consisting principally of bouillon and chocolate bars.

FIGHTS LAST NIGHT

(By The Associated Press)

Chicago—Buddy Knox, 186, Dayton, O., outpointed Chuck Crowell, 215, Los Angeles (10).

Charlotte, N. C.—Jack Dempsey, 205, New York, knocked out Ellis Bashara, 209 (2).

Washington—Holman Williams, 146 ¼, Detroit, outpointed Wild Bill McDowell, 150, Dallas (10).

In appreciation of his recent feat of chalking up his 200th league victory, Freddy Fitzsimmons' teammates on the Dodgers expressed their admiration of the 39-year-old veteran with a diamond-studded tie clasp. It was in the form of crossed bats and a baseball, with the figure 200 ornamented in small diamonds.

Veteran Holland Tops Mound Staff: Davis May Pitch

Recs to Counter With Either Bush or Neff; Game Starts at 8:45 P. M.

Paced by Bill Holland, one of the all-time ace negro hurlers, the New York Black Yankees will come into town Wednesday night for their date with Carlie Husta's Recs with a well-balanced pitching staff.

Although Holland may not see action against Kingston the local fans will have an opportunity to see some other top-flight flingers in the person of Johnny Stanley, Barney Brown, Roosevelt Davis and Harry Williams. Davis is the likely starter. He recently put the skids on Saugerties with a one-hitter.

Both Brown and Stanley are on a par with ace colored hurlers of the past two decades. Stanley is a portsider with some very enviable records in the Negro National League. Brown is the fastest man on the Yankee roster and holds the distinction of pitching against the celebrated Brooklyn Bushwicks.

Harry Williams and Roosevelt Davis round out the mound staff in expert style. Davis was formerly with the nationally-kown Pittsburgh Crawfords when that team held the national negro championship. All of these flingers round out the pitching staff of the Yankees.

With victories over Newburgh (2), Poughkeepsie and the colorful Mohawk Giants, Carlie Husta has had his charges going at full speed. Since Kingston's recent losing skein the Hustamen have played some of the best ball of the local campaign.

With the Black Yankees as the opponent at municipal stadium Wednesday the Recs will have to be at full strength. Husta will probably send Charlie Neff or Bob Bush to the hill against the New York club.

In his last start Bob Bush pitched one of his best games, defeating Newburgh last week. All the way through the rotund moundsman had the Hilly City aggregation "breaking their backs" for hits. Bush has been coming along nicely in the last few weeks and Manager Husta may decide to string along with Bob.

After a very disappointing comeback with Kingston Charlie Neff put himself in the good graces of local fans by trimming the Giants last Wednesday. Charlie's control has improved considerably which was a big asset for the New Paltz ace.

Although Kingston's top batter, Andy Celuch, is hitting over the .400 mark, the other players are far down in the list as powerful sluggers. However, Kingston's main strength has been in the clutch when hitters have come through with base knocks with men on bases.

Kingston will probably lineup with Jack Schatzel, George "Red" McLean, Andy Celuch and Chappie Van Derzee in the infield. Mac Tiano or Bill Thomas will be in right, Vince Smedes, center, and Tommy Maines in left. If his elbow is improved, George Zadany will catch Neff's slants. Joe Hoffman will be ready for relief work behind the plate.

Fans are requested to note that the game will start at 8:45 o'clock.

Local Police Are Planning for Game

Kingston and Newburgh to Meet Only Once, Aug. 8

Although the Kingston-Newburgh police baseball series for 1940 has been reduced to one game, the Kingston game postponed, Manager Simpson of the local squad is already making plans for the game and possible victory.

This year's single fray will be staged in Newburgh Thursday, August 8. Until that day the Simpsonmen will hold practices.

The local team is led by Officer William J. Leonard, the playing captain, and Lieut. James V. Simpson. Lieut. Fred Stoudt is expected to toss for the Colonial City Club with Officer Relyea behind the plate. No lineup has been announced by the local manager as yet.

Newburgh Recs Win

Charlie Terpening's Newburgh Recreations scored a 2 to 1 decision over Stamford in Newburgh Sunday afternoon, the game going 11 innings. "Mule" Haas worked for the Hilly City club and permitted a total of five hits while his mates backed him up with 10.

Baltimore—Harry Jeffra, 124½, Baltimore featherweight champion, outpointed Spider Armstrong, Toronto (15).

FENDER REPAIR
DON'T WORRY ABOUT BODY and FENDER DENTS
You can be sure you will get high quality repair work at a reasonable price at the ALBANY AVE. GARAGE.
Wheel . . Alignment . . Frames and Axles Straightened . . Mechanical Repairs . . Brakes . . Towing Service . . Body and Fender Work . . Headlights.
ALBANY AVENUE GARAGE
539 ALBANY AVE. PHONES—DAY 161 - NIGHT 2517.
CAR REPAIRS ON CREDIT

The Weather

TUESDAY, JULY 30, 1940

Sun rises, 4:42 a. m.; sun sets, 7:30 p. m., (E. S. T.).
Weather, Clear.

The Temperature

The lowest point recorded during the night by The Freeman thermometer was 70 degrees. The highest point reached until noon today was 90 degrees.

Weather Forecast

New York city and vicinity—Thunder storms tonight and Wednesday. Warm and humid tonight. Somewhat cooler Wednesday and Wednesday night. Moderate southwest to west winds. Lowest temperature tonight about 70.

THUNDER STORMS

Eastern New York — Local thunder showers tonight and Wednesday. Not so warm Wednesday and in extreme west portion tonight. Cooler Wednesday night.

Canadian Air Force Expanding Rapidly

Defense Minister Reports Two Divisions in England

Ottawa, July 30 (AP)—Reports of Canada's war ministries pictured the dominion today as rapidly expanding her air force, navy and militia for service at home or abroad.

The House of Commons awaited two further reports today—from Munitions Minister C. D. Howe and War Services Minister James G. Gardiner—to complete the activities reviewed by Prime Minister W. L. Mackenzie King's cabinet.

The prime minister, summing up the war effort in a statement to Commons last night, said that in addition to measures taken for the defense of Canada, "we have sent ships and troops and airmen to the West Indies, to Newfoundland, to Iceland and to Europe."

He withheld details although he promised to answer in secret any questions by members.

Defense Minister J. L. Ralston said Canada has an army corps of two divisions in England and that two additional divisions would be trained and equipped in Canada. He added that no additional units are to be sent overseas at present nor are additional militia units to be mobilized for the present into the active service force, which now numbers 133,000 men.

Recruiting for the non-permanent active militia will end August 15, he said, and thereafter 30,000 men will enter the militia on call each month for intensive training under the national resources mobilization act.

BUSINESS NOTICES

A-1 Licensed Real Estate Broker Housing consultant, Sales counselor A. F. Arthur, 19 Foxhall, Kingston Former Mgr., Home Owners' Inst. All new listings. Several Bargains

VAN ETTEN & HOGAN
Wm. S. Hogan, Prop., 150 Wall St. Local, Long Distance Moving and Storage. Phone 661.

Lawn mowers sharpened, repaired, adjusted. Keys made. Locks repaired. All work guaranteed. Called for, delivered.
Kidd's Bicycle Repair Shop
Phone 2484 55 Franklin St.

LAWN MOWERS
Sharpened, repaired. Called for, delivered. Work guaranteed. New-used mowers for sale. Phone 3187. Ballard Shop, 29 St. James St.

KINGSTON TRANSFER CO., INC.
Storage warehouse. Local and long distance moving. Phone 910.

Lawn Mowers — Blair and Eclipse. Hand and Power. Repairing. H. Terpening, 84 St. James St. Phone 1711-W.

WHITE STAR TRANSFER CO.
Moving, Trucking, Storage. Local and Distance. Phone 164.

The Daily Freeman is on sale at the following stands in New York city:
Hotaling News Agency, Times Building, Broadway and 43rd street.

PETER C. OSTERHOUDT & SON
Contractors, Builders and Jobbers. 80 Lucas Avenue. Phone 616

MASTEN & STRUBEL
Storage Warehouse and Moving. 742 Broadway Phone 2212.

SHELDON TOMPKINS, MOVING
Local, Long Distance. Storage. Modern Vans. Packed Personally. Ins. 32 Clinton Ave. Tel. 649.

Upholstering-Refinishing
48 years' experience. Wm. Moyle. 22 Brewster St. Phone 1644-M.

PROFESSIONAL NOTICES

CHIROPODIST, John E. Kelly, 286 Wall Street. Phone 420.

Manfred Broberg, CHIROPODIST
65 St. James Street. Phone 1251.

An Opportunity of a Lifetime—
$5,000 required to invest in a going business—did $65,000 last year. Money required to install machinery for new department with potential increase to $100,000 a year. Strictest investigation invited. Box E, Uptown Freeman.

AIR CONDITION
YOUR HOME
It Costs No More than Old Fashioned Heat
OIL SUPPLY CORP.
101 N. Front St. Phone 770.

Roosevelt Predicts Safer Capital After Making Tour of Chesapeake Bay

Expects to Make Inspection of Other Army and Naval Bases; Anti-Aircraft Guns Demonstrated

By DOUGLAS B. CORNELL

Washington, July 30 (AP)—President Roosevelt cruised up the Potomac river toward the capital today, convinced by a study of defense operations around Norfolk, Va., that Washington could "feel a whole lot safer" a year from now.

At the moment, the Chief Executive informed newspaper men, he feels that the success of an attempt to invade the capital, as the British did in the war of 1812, would "depend entirely on when it came and who it was" making the attack.

Mr. Roosevelt put in seven hours under a scorching sun yesterday looking over defense installations at the mouth of Chesapeake Bay, the water route to Washington. He said similar inspections of additional navy yards, army forts and air bases might be expected.

The statement emphasized a belief of many politicians that such visits might afford opportunity during the election campaign for expression of his views on defense and aligned problems.

The President rode through a half a dozen Virginia communities yesterday with a hand flung up in almost continuous greeting to crowds lining the streets. Persons who had accompanied him on his 1936 travels were reminded of inspections of drouth and flood areas which the White House called "nonpolitical."

Yesterday's itinerary took Mr. Roosevelt on a circuit of the Norfolk Navy Yard, on which $50,000,000 has been spent for improvements since September to accelerate reconditioning of old and construction of new war vessels;

The big fleet operating base and naval air and training stations at Norfolk;

Fort Monroe, where batteries of seacost artillery overlook Chesapeake Bay and anti-aircraft guns popped away at targets towed by planes;

The army air base at Langley Field, where 101 bombers and pursuit ships staged an aerial review in formation;

The Newport News Shipbuilding and Drydock Company plant, which is building a battleship and an aircraft carrier and is going ahead with plans to construct seven more carriers and four light cruisers.

Appraising what he had seen, Mr. Roosevelt told reporters he had obtained a "good eye demonstration of what we have been doing for national defense since last summer."

In the last three years, he said, facilities and activities at Langley field have quadrupled. In a year, he went on, work has increased approximately 50 per cent at the navy yard, navy base and the Newport News shipyard.

Describing his estimates as conservative, he added:

"This is just the beginning. We are going to see a lot more before we get through."

Employer Understanding Of Security Programs

As a result of an investigation conducted by the Kingston Field office of the Social Security Board, Charles E. Burke, manager, today announced that a number of claims for monthly payments under the old-age and survivors insurance program have been delayed in settlement because of a misunderstanding by employers on the difference in coverage under the Federal insurance and state unemployment insurance programs. He urged employers to make certain that they understand the distinction between the two.

"These cases have occurred," Mr. Burke stated, "principally with the employer of one to three workers. He knows that the state unemployment insurance program applies to employers of four or more persons, and mistakenly assumes that the same coverage applies to the Federal old-age and survivors insurance program. He should know that the Federal program applies to employers of one or more persons, if the employment is covered by the Social Security Act."

The delay in settlement of monthly claims can occur, Mr. Burke explained, where a claim is filed with his office, and upon transmittal to Washington, it develops that the claimant's employer has never filed a tax return, in the belief that he had no liability. This situation means delay through further investigation and filing of additional data, so that the claim cannot be adjudicated as promptly as it might be.

Mr. Burke emphasized that all matters involving tax liability under the Federal insurance program are handled by the Bureau of Internal Revenue, and suggested that employers who have any tax problems clear them with that agency. He also announced that a pamphlet, published jointly by the Social Security Board and the Bureau of Internal Revenue, which outlines the employer's duties under the Social Security Act, is available without charge at his office. The office is located at 203-206 Post Office Building, Kingston.

Occupational Hazard?

San Francisco—Guido Grasso, beauty parlor operator, brushed his hair, and almost scalped himself. A razor blade had fallen from a shelf and lodged in the brush. Eight stitches were required.

Doing Something About Weather For 100 Years

By EDDY GILMORE

Washington, July 30 (AP)—Contrary to what Mark Twain said about nobody doing anything about the weather, the patent office disclosed today that Americans have been doing something about it for almost 100 years.

Fans, for instance, have intrigued the country's inventors since the government began granting patents for pert ideas.

The hand-propelled fan is as old as the king who mopped his majestic brow and called to a vassal to stir up a parchment decree, but the files are full of gadgets to improve the original idea.

As early as 1865 a man figured out a way to harness a dog, throw him a bone and force his gnawing to motivate a machine to swish cooling breezes across his master's bed.

In 1881 a methodical milkman gazed on the smooth swinging of a cow's tail and figured out a way to make that power cool man.

The world, however, beat no path to either door.

Just before the World War a farmer perfected a ceiling fan that got its power from the windmill in the yard. He didn't explain what he wanted with a breeze when there was one strong enough to turn the mill.

Another man had almost the same idea, but he made it a little more practical—he hitched his fan to the churn on the back porch and put his wife to work.

The man-cooled room is more than 25 years old, but the first ideas were for insulated chambers around which the torrid homeowner packed ice.

There's even been an ice-cooled suit and an ice-cooled frock for Milady, but they didn't get very far, apparently because it was too much trouble and the bulk bucked style.

Feeling any cooler?

Advocates Grants For Migratory Workers in U. S.

New York, July 30 (AP)—Federal money grants to states to help finance re-settlement of destitute migratory workers was advocated today by Assemblyman James J. Wadsworth, of Geneseo, N. Y., testifying before a special congressional committee investigating interstate migration.

Care of transients costs New York state approximately $3,000,000 annually, he said, adding, "this figure does not begin to cover the costs which we bear for the care of persons * * * who are in hospitals, institutions, and elsewhere.

"This is a national question," he asserted, "and the longer the states individually are expected to handle it, the more complicated and costly it will become, the more the rights of individuals will be jeopardized, and the more dangerous becomes the national situation."

Wadsworth expressed the opinion that the states should contribute about 25 per cent of the cost of rehabilitating transients in their jurisdiction.

Next to testify was Frank Goodhue, deputy commissioner of public welfare of Massachusetts who advocated amendment of the Social Security law to allow federal grants for general relief.

"Such action," he said, "together with necessary changes in state laws, would tend to prevent the amount of migration now evident."

Woman Is Injured During Downpour

Kathryn Huber Is Struck on Street by Cycle

Miss Kathryn Huber, 54, of 80 Spring street, suffered a broken right leg and lacerations of the face, when knocked down by a motorcycle ridden by Hector G. Terwilliger of Station B. Hudson River State Hospital of Poughkeepsie, shortly after 8 o'clock Monday evening during the progress of a heavy electrical storm.

Miss Huber, who is a supervisor in the office of the New York Telephone Company, and according to the police report, she was walking home from St. Mary's Church. Owing to the heavy rain that fell she was carrying a raised umbrella and while crossing Wurts street at West Pierpont street, she was knocked down by the motorcycle.

The Conner ambulance removed Miss Huber to the Benedictine Hospital.

Mr. Terwilliger in reporting the accident to the police said that owing to the heavy rain he did not observe Miss Huber until it was too late.

Miss Huber refused to press any charge against Terwilliger and he was not held by the police.

Brought to Jail

George J. Longway, 40, of Wallkill was arrested by State Trooper William Martin at Marlborough Monday on a charge of public intoxication and parking his car on the public highway without lights. Arraigned before Justice of the Peace P. H. Lyon of Milton a $10 fine or 10 days in the county jail was imposed. He was brought to jail.

Argentine Reservation On Foreign Possessions Is Clouding Solidarity

Foreign Ministers Reach End of Conference on Hemisphere Economic, Political Defense

(By The Associated Press)

Havana, July 30—An Argentine reservation on the all-important question of foreign possessions in the new world clouded today the solidarity of the 21 American republics as their foreign ministers reached the end of their conference on hemisphere economic and political defense.

The unanimity rule of the conference, a Pan American tradition, technically was upheld as the delegates agreed one after another on the many defense matters, but Argentina at the last moment of last night's secret plenary session reserved the right of its government to pass finally on the merits of the act of Havana.

This act declared the deep concern of all American republics in the status of European possessions in this hemisphere and authorized American nations singly and jointly to assume temporary control of European colonies if deemed necessary to protect the continent.

Hence Argentina's 11th-hour reservation somewhat dampened the enthusiasm of some delegates who had predicted there would be no chink left in the armor of continental solidarity.

Some delegates, however, said they believed the Argentine action was, as the Argentines themselves expressed it, "academic." They gave the opinion that the conference had taken another step towards its objectives—to establish firmly a three-point basis of inter-American defense and collaboration.

With this encouragement in mind, Foreign Ministers Maurico Nabuco of Brazil and Miguel A. Campa of Cuba touched up farewell speeches for delivery at today's final public plenary session.

They chose as their theme mutual congratulation for bringing the Americas into these declarations:

1. That they would not tolerate the menace of a foreign foot on American soil nor of a change of flags over hemisphere colonies.

2. That they would collaborate against the dreaded "fifth column" even to the extent of challenging the "packing" of foreign embassies and legations and consulates with subversive elements.

3. That they would do their best to divert United States credits toward a solution of the surplus exports problems and attempt to develop hitherto neglected Latin American products of a non-competitive nature.

Look to U. S.

On the last point the Latin Americans turned their eyes on Washington. They did so because the conference here decided the best means of rectifying the commercial dislocations caused by the European war and protecting the continent from possible encroachments of the Nazi barter system would be to expand the existing machinery for inter-American trade.

This entails broadening the scope and power of the inter-American economic and financial advisory committee with a permanent seat in Washington and stimulation of ratifications for an inter-American bank.

Most Latin American delegates believe therefore, as a result of the Havana conference, Washington may become their economic capital and they already are preparing to carry on their trade problems there.

3 Thugs Take $108,000 Today At Asbury Park

Asbury Park, N. J., July 30 (AP)—Three men with shotguns robbed two bank messengers of $108,000 in front of the post office today in full view of scores of spectators.

They escaped through the congested traffic of this shore resort's main thoroughfare in a dark sedan (Oldsmobile) bearing Pennsylvania license plates. The holdup took place at 9:50 a. m. (E. S. T.).

James Forsyth, vice president and cashier of the Asbury Park National Bank & Trust Company, estimated the loss and said it was covered by insurance. The money was consigned from the bank to the Federal Reserve Bank of New York and was being taken to the post office.

Forsythe said the messengers, Clarence Barton and Joseph Sturm, were accosted by the trio as they stepped from their car in front of the post office building on Bangs avenue. Sturm was armed.

The robbers wore dark glasses.

Condemnation Award Confirmed

(Continued From Page One)

about by the city of New York introducing 1,063 cubic feet of water per second in the Esopus creek at the Shandaken tunnel outlet and running it in the open creek to the Ashokan. This amount of flow the court holds in a memorandum to be a very small amount of the total flow of the creek which he finds is subject to extreme and sudden floods at times.

Henry R. Bright and Vincent G. Connelly appeared for the city and for confirmation while Senator Charles W. Walton appeared in opposition for Claimants Eugene Gormley, Frederick J. Minck, Edward J. Gormley, John M. Neal and others and Filomena Marcos while Edward F. Joyce, Jr., appeared for Alida Lane, Leopold Jesuit and Ethel Harlin.

In the Gormley claim damages to the total amount of $37,107 were testified to by claimant's witnesses who testified $5,500 were damages to the fee, exclusive of a quarry and mill site while $3,400 was for trespass damage. The quarry damage was placed at $4,000 and $22,857 for damage to the mill dam and $1,350 damage to the mill site generally. Of the gross sum $24,207 of the claimed damages arose from the mill site.

The commissioners allowed $1,850 for damages to the fee and $900 trespass damage.

Justice Bergan says, "I have concluded that this claim should be remitted to the commissioners for their further report in which the damage arising from these two branches of the claim should be segregated." He holds that further testimony regarding damage to the dam may be taken but continues by saying that the introduction of the waters by New York city did not cause the dam to go over because it stood for two years after the city began to pour waters into the creek but that in 1926 a flood damaged the structure and rendered it unusable. Claimant is "certainly not entitled to the entire cost of a new dam" the court says. Further the court says that because the city could not arrange with claimant to shut down the water during repairs, or because claimant could not finance the repairs while the city was using the Esopus, gave the claimant no right "to sit back and multiply his purported loss over a period of years, with no attempt at mitigation, on the basis of the cost of an entirely different dam or the theoretical cost of other forms of power which had not in fact been used." The court held the claimant's damages would be such as were necessary to construction which would hold the additional waters sent in by New York city, and the additional cost of erecting a dam because of difficulties or delay caused by the additional water during construction and the reasonable value of the use of the dam during the period of such delay. This however, assumed that construction be undertaken promptly after the flood which damaged the dam.

Among the other smaller claims confirmed were Parcel No. 35, Frederick J. Minck, $50 for trespass and $120 for damages; Edward J. Gormley, parcel 54-11, John M. Neal, parcel 54-a, $30 trespass and $85 damages; Alida Lane, parcel 88-a, $175 damages and $75 trespass; Ethel Harlin, parcel 87, $125; Leopold Jesuit, et al, parcel 85, $185.

City Bid for Air Instruction Help Meets With Delay

(Continued From Page One)

port was not among those recommended by our airport engineers, consequently had to leave your airport off the list of available sites for allocating the non-college units. We have been given to understand, however, that some improvements are contemplated at your airport and perhaps by the time the fall programs are announced your facilities will measure up to the minimum requirements.

If in addition to the above we can be of further assistance won't you please let us know.

Very truly yours,
Earl R. Southee,
Senior Private Flying Specialist

First Prostration From Heat in Park

John McCardle, 14, Is Overcome While at Play

The first prostration from the heat in Kingston this year was that of John McCardle, 14, of 87 Third avenue, who was overcome while at play in Hasbrouck Park at noon today. The boy was revived by Dr. John A. Olivet, and later taken home.

The police department received a hurry call from the park shortly before 12 o'clock this morning and one of the radio cars was dispatched to the park in charge of Officers Kinch and Burns.

Dr. Olivet also responded to a call from the park.

U.S. Employes Are Being Classified

Civil Service Commission Lists Talents of 700,000

Washington, July 30 (AP)—The Civil Service Commission is classifying about 700,000 government employes so that their special talents which may be required in the national defense program can be instantly available.

The task, nearly two years in preparation, is being pushed to completion.

All federal workers except about 300,000 in the post office field service have been asked to fill out a "personal information sheet."

The 23 questions which it covers concerns age, physical condition, education, abilities, training, experiences, avocations and preferences.

More than four million railroad cars were loaded with coal during the first six months of 1940.

Canada Prepares For Vast Army

Will Train Million Men Between Ages of 21 and 45 for Service

Ottawa, July 30 (AP)—Considering the possibility of creating a Canadian army of 1,000,000, war services minister, James G. Gardiner, told the house of commons today every unmarried man in the Dominion between the ages of 21 and 45 might be compelled to undergo 30 days' military training.

"There is no reason," he said, "why Canada should not train an army of 1,000,000 men under this system and still operate her industry and primary production to meet demands upon it."

National registration is to be conducted August 19-21. Canada's 243 electoral districts will be the basis for the registration.

"It is possible," he said, "that requirements of the department of national defense will be satisfied by the calling up of single men from 21 to 35, and it may not have to go beyond that the first year."

Between the ages of 18 and 44, he said, Canada has 1,198,000 unmarried men.

All employers will be required, under penalty, to re-employ any drafted employe at the end of his training.

Munitions Minister C. D. Howe told the house that Canadian airplane factories were expected to produce warplanes at the rate of 360 per month by 1941, and tanks at the rate of 30 monthly as soon as plant equipment is completed. He outlined plans for rifle and artillery plants, and for a naval artillery factory costing $10,000,000 which he said would be the largest and most modern in the British empire.

Canada probably is leading all countries in the production of motorized equipment, he said, and is building large plants for this manufacture of chemicals and explosives. Howe reported, however, that it had been decided not to attempt the manufacture of airplane engines.

The reports of Gardiner and Howe rounded up a review of war activities by members of Prime Minister W. L. MacKenzie King's cabinet.

New life insurance for the first half of 1940 showed a decrease of 3.3 per cent in comparison with the corresponding period of last year, according to a report by the Association of Life Insurance Presidents.

Nazis Mass

New York, July 30 (AP)—Heavy massing of German troops in Nazi-occupied France across the channel from England was reported today by Edwin Hartrich, CBS correspondent who just has toured the area. Moving only under the cover of darkness, he said, they are mobilizing in tremendous numbers toward the French coast from Marseilles as far north as the Belgian Channel ports. He said the touring correspondents were warned by their military guides not to divulge in which direction the troops were moving.

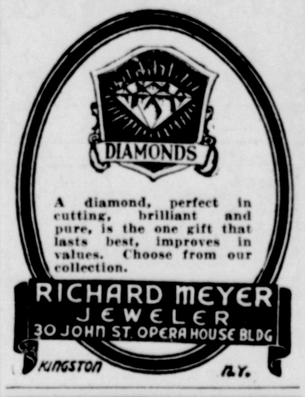

SPECIAL!
For a Limited Time Only, we will give an extra liberal Trade-In Allowance for your old Piano!
See our display or phone for an appraisal of Your Piano!
E. WINTER'S SONS, Inc.
PIANOS – STATIONERY
326 Wall Street
Opposite Kingston Theatre

PHILCO PRESENTS **YORK COOL-WAVE** AIR CONDITIONER
$15 DOWN...

For HOMES and OFFICES
Heat saps your energy, ruins your appetite, makes you irritable! It's easy and inexpensive now to get relief from summer heat in your home or office. York Cool-Wave, sold and guaranteed by Philco, makes life worth living in hot, sultry weather . . . *cools, dehumidifies, circulates air!* Costs no more than a good radio!

FREE BOOK! COME IN OR MAIL THIS COUPON!
Send me, free and without obligation, your illustrated book about the York Cool-Wave Air Conditioner for home and office.
Name .....
Address .....

Arace Bros.
562 Broadway Phone 56

For a room conditioner that COOLS in Summer . . . that VENTILATES in Winter

Sleep in comfort the year 'round with a G-E ROOM COOLER
(1) It gives you cooling when you need it. (2) 10% or 100% fresh air. (3) Ventilation, circulation and filtering the year 'round. General Electric offers you *more* cooling per dollar than ever before! The FB-50½ h.p. unit shown is equivalent to cooling effect of melting 1000 lbs. of ice a day. Three G-E models to choose from...all leather grained fabric covered. Telephone today . . . be cool tomorrow!
AIR CONDITION YOUR STORE TOO!
G-E "Packaged Weather" units have boosted Summer business 25% to 40%. Get details now!
Distributor
GENERAL ELECTRIC AIR CONDITIONING
M. REINA
"Ulster County's Largest Appliance Dealer"
240 CLINTON AVE. PHONE 605
34 & 39 E. STRAND PHONE 603
CARL COUSINS Woodstock, N. Y.
L. C. ANDERSON Saugerties, N. Y.
H. B. GILLETTE Ellenville, N. Y.

SHE SHOULD HAVE A
HAMILTON
● America's most wanted watch—that's Hamilton! Because Hamilton makes *only fine watches*, each with 17 or more jewels—each cased in precious metals. Priced from $40.00. She'll be proud of her Hamilton!

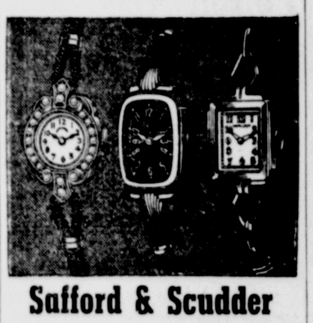
Safford & Scudder
Golden Rule Jewelers Since 1856.
310 Wall St., Kingston.

NEW YORK CITY
3 HOURS TO TIMES SQUARE
BUS EXPRESS SERVICE
$1.75 ONE WAY

DAYLIGHT SAVING TIME
DAILY

SOUTHBOUND	Mon. Only	Daily Ex. Sun.			READ DOWN					Sun. and Hols.	
	A.M.	A.M.	A.M.	A.M.	A.M.	P.M.	P.M.	P.M.	P.M.	P.M.	A.M.
Kingston Bus, Center, Lv.	5:50	6:30	7:30	9:30	11:30	2:00	4:30	5:45	8:30	9:30	3:00
Bloomington, Lv.	5:58	6:38	7:38	9:40	11:40	2:10	4:40	5:55	8:40	9:40	3:10
Rosendale, Lv.	6:03	*6:42	7:43	9:45	11:45	2:15	4:45	6:00	8:45	9:45	3:15
Tillson, Lv.	6:07	*6:45	7:48	9:50	11:50	2:20	4:50	6:05	8:50	9:50	3:20
New Paltz, Lv.	6:15	†6:51	7:57	10:00	12:00	2:30	5:00	6:15	9:00	10:00	3:30
Dixie Bus Center, Ar.	8:30	9:00	10:30	12:30	2:45	5:15	7:40	9:00	11:30	12:15	6:15

*Denotes Bus goes via Express By-pass, does not go through village
†Denotes Bus stays on through route, does not make circle via Hotel New Paltz

DAYLIGHT SAVING TIME
DAILY

NORTHBOUND	READ DOWN								
	A.M.	A.M.	A.M.	A.M.	P.M.	P.M.	P.M.	P.M.	P.M.
Dixie Bus Center, Lv.	12:15	8:00	8:45	11:30	1:45	4:30	5:45	7:25	9:25
New Paltz, Ar.	3:00	†10:28	11:30	2:15	4:25	7:10	8:30	9:52	†11:39
Tillson, Ar.	3:10	*10:35	11:40	2:25	4:35	7:20	8:40	10:01	*11:45
Rosendale, Ar.	3:14	*10:38	11:44	2:29	4:39	7:24	8:44	10:05	*11:48
Bloomington, Ar.	3:20	10:42	11:50	2:35	4:45	7:30	8:50	10:10	11:52
Kingston, Ar.	3:30	10:50	12:00	2:45	4:55	7:40	9:00	10:20	12:00

*Denotes Bus goes via Express By-pass, does not go through village
†Denotes Bus stays on through route, does not make circle via Hotel New Paltz

Ride the New "Highway Liners" for complete travel comfort.
— For Information and Tickets —
LOCAL TERMINAL
KINGSTON BUS CENTER
495 Broadway. Opp. Central Post Office.
Phone Kingston 744 - 745.
NEW YORK CITY TERMINAL
DIXIE BUS CENTER
241 West 42nd St., Between 7th & 8th Aves.
Phone Wisconsin 7 - 5300.
ADIRONDACK TRANSIT LINES, Inc.

ADIRONDACK TRAILWAYS